



Operation manual

PRO bath thermostats and circulation thermostats

P 10, P 20, P 30, RP 3035, RP 2040, RP 2045, RP 1090, RP 2090, RP 10100, RP 240 E, RP 245 E, RP 250 E,
RP 290 E, P 2 E
with Command Touch remote control



V04REV15

Read this manual prior to performing any task!

°FAHRENHEIT. °CELSIUS. °LAUDA.

LAUDA DR. R. WOBSE GMBH & CO. KG

Pfarrstraße 41/43

97922 Lauda-Königshofen

Germany

Tel.: +49 (0)9343 503-0

Fax: +49 (0)9343 503-222

E-mail: info@lauda.de

Internet: www.lauda.de

Translation of the original operation manual

YACD0102, 4, en_US © LAUDA 2015

replaces issue V04R14, V04R13, V04R07, V4R04, V03REV30-29-28-16, V2RE4, V2R03, V1R54, V01R52, V01R48, V01R35

6/6/2019

Table of contents

1	Safety.....	7
1.1	Safety structure of the devices.....	7
1.2	EMC requirements.....	7
1.3	Software versions.....	8
1.4	Observing additional operating instructions.....	9
1.5	Intended use.....	9
1.6	Foreseeable misuse.....	9
1.7	Prohibition of modifications to the device.....	10
1.8	Materials.....	10
1.9	Fluorinated refrigerant.....	10
1.10	Natural refrigerant.....	10
1.11	Heat transfer liquid requirements.....	11
1.12	Hose requirements.....	11
1.13	Application area.....	11
1.14	Personnel qualification.....	11
1.15	Personal protective equipment.....	11
1.16	Personal protective equipment.....	12
1.17	Safety fittings on the device.....	12
1.17.1	Overtemperature protection.....	12
1.17.2	Low-level protection.....	12
1.18	Warning symbols on the device.....	12
1.19	Structure of warnings.....	13
2	Unpacking.....	15
3	Structure and function.....	17
3.1	Structure.....	17
3.1.1	Structure of the bath thermostat.....	17
3.1.2	Structure of the circulation thermostats.....	19
3.2	Operating elements.....	22
3.2.1	Mains and safety switch.....	22
3.2.2	Release button and maximum temperature knob.....	23
3.3	Functional elements.....	23
3.3.1	Hydraulic circuit.....	23
3.3.2	Refrigerating machine.....	25
3.3.3	Heat discharge through cooling in a hybrid design.....	26
3.3.4	Nitrogen overlay.....	26
3.3.5	Series standard and optional interfaces.....	27
3.3.6	Type plate.....	29

4	Before starting up.....	30
4.1	Installation.....	30
4.2	Installing interface modules.....	31
4.3	RS 232 interface.....	32
4.3.1	Cable and test of the RS 232 interface.....	32
4.3.2	Protocol RS 232.....	33
4.3.3	Connecting cable RS 485.....	34
4.3.4	Protocol RS 485.....	34
4.4	Ethernet interface.....	35
4.4.1	Connections via the Ethernet interface.....	35
4.4.2	Configuring the Ethernet interface.....	37
4.4.3	Data transfer rate.....	42
4.4.4	Protocol of the interface.....	43
4.5	Read and write errors on the interfaces.....	43
4.5.1	Write commands of the interface.....	43
4.5.2	Read commands of the interface.....	45
4.5.3	Error messages from the thermostatic circulator to the control station.....	48
4.6	Setting up the circulation thermostat.....	49
4.7	Racks, platforms, rising platforms.....	49
4.8	External consuming unit.....	50
4.8.1	Hoses.....	50
4.8.2	Connecting an external consuming unit.....	52
4.9	Cooling water.....	54
4.9.1	Cooling water requirements.....	54
4.9.2	Connecting the cooling water.....	56
5	Commissioning.....	58
5.1	LAUDA heat transfer liquids.....	58
5.2	Filling the device.....	60
5.3	Changing/draining heat transfer liquid.....	63
5.4	Establishing a mains connection.....	64
5.5	Switching on the device.....	65
5.6	Device operation using the Command Touch unit.....	65
5.6.1	Menu window.....	65
5.6.2	Input window.....	66
5.6.3	Graph window.....	67
5.7	Command Touch remote control unit menu structure.....	70
5.8	Setting overtemperature protection T_{max}	72
5.9	Setting temperature limits T_{ih} and T_{il}	72
5.10	Setting the temperature target value T_{set}	73

5.11	Basic settings.....	74
5.11.1	Safety Mode.....	74
5.11.2	Adjusting the volume of signal tones.....	77
5.11.3	Positioning tiles.....	78
5.11.4	Operating mode following a power failure (auto start).....	78
5.11.5	Limiting the current consumption.....	79
5.11.6	Selecting the menu language.....	79
5.12	User database.....	80
6	Operation.....	84
6.1	General safety instructions.....	84
6.2	Operating modes.....	86
6.3	Setting the pump level.....	86
6.4	Activating and deactivating standby and operation modes.....	86
6.5	Defining the actuating signal limit.....	87
6.6	External control.....	87
6.6.1	Activating external control, deactivating internal control.....	87
6.6.2	Setting the set point offset.....	88
6.7	Programmer.....	89
6.7.1	Basic information.....	89
6.7.2	Starting, interrupting, continuing and ending a program.....	93
6.8	Control parameters.....	94
6.8.1	Control basics.....	95
6.8.2	Overview of internal control parameters.....	97
6.8.3	Overview of external control parameters.....	98
6.8.4	Opening the control menu.....	99
6.8.5	Saving a parameter set.....	99
6.8.6	Editing internal control parameters.....	100
6.8.7	Editing external control parameters.....	100
6.8.8	Importing and exporting data.....	101
6.9	Self-adaptation.....	103
6.10	Ramp function.....	104
6.11	Timer and countdown.....	105
6.11.1	Timer.....	105
6.11.2	Countdown.....	106
6.12	Calibrating the temperature probe.....	107
6.13	Viewing the device status.....	109
7	Maintenance.....	111
7.1	General safety instructions.....	111
7.2	Maintenance intervals.....	112

7.3	Cleaning the device.....	112
7.4	Cleaning the air-cooled condenser.....	113
7.5	Cleaning the water-cooled condenser.....	113
7.6	Checking the heat transfer liquid.....	115
7.7	Checking the overtemperature protection.....	115
7.8	Checking the low-level protection.....	116
8	Faults.....	118
8.1	Alarms, warnings and errors.....	118
8.2	Alarms.....	118
8.3	Control system warnings.....	119
8.4	Safety system warnings.....	121
8.5	SmartCool warnings.....	122
9	Decommissioning.....	125
9.1	General information on decommissioning.....	125
9.2	Changing/draining heat transfer liquid.....	126
10	Disposal.....	127
10.1	Disposing of refrigerant.....	127
10.2	Device disposal.....	127
10.3	Disposing of packaging.....	127
11	Technical data.....	128
11.1	General data.....	128
11.2	Refrigerating machine and cooling water.....	131
11.3	Refrigerant and filling weight.....	134
11.4	Maximum current consumption and heating output.....	136
12	Accessories.....	138
13	General.....	139
13.1	Copyright.....	139
13.2	Technical changes.....	139
13.3	Warranty conditions.....	139
13.4	Contact LAUDA.....	139
13.5	EU conformity.....	139
14	Glossary.....	140
15	Index.....	142

1 Safety

1.1 Safety structure of the devices

- The devices can only be operated as intended under the conditions specified in this operating manual. Any other mode of operation is considered to be an unintended use and could compromise the protection warranted by the device.
- The devices are not designed for use in medical applications in accordance with DIN EN 60601-1 and IEC 601-1!
- This operating manual is part of the device. The information in this operating manual must therefore be kept at hand in the immediate vicinity of the device. Be sure to carefully store this copy of the operating manual.



If this operating manual is lost, contact LAUDA Service Constant Temperature Equipment. You will find the contact information here ↪ Chapter 13.4 “Contact LAUDA” on page 139.

When operating the device, there is a risk of injury from high and low temperatures, fire and the presence of electrical energy. These risks posed by the device have been mitigated in the design to the extent possible in keeping with the applicable norms. The remaining risk can be reduced using one of the following measures:

- Safety equipment is available for the device. This equipment is critical to the safety of the device. Appropriate maintenance activities must be implemented to ensure the device remains in good working order.
The safety fittings for the device are described in this "Safety" chapter.
- Various warning symbols are located on the device. These symbols must be observed without fail.
The warning symbols on the device are described in this "Safety" chapter.
- This operating manual contains safety information. This information must be followed at all times.
- Personnel and the protective equipment worn by personnel are also subject to specific requirements.
These requirements are described in this "Safety" chapter.



Refer to ↪ Chapter 1.19 “Structure of warnings” on page 13 for more information on the general structure of safety notices.

1.2 EMC requirements

Table 1: Classification in accordance with EMC requirements

Device	Immunity	Emissions class	Customer power supply
Heating thermostat	Type 2 in accordance with DIN EN 61326-1	Emissions Class B in accordance with CISPR 11	Worldwide No limitation

Device	Immunity	Emissions class	Customer power supply
Low temperature thermostat	Type 2 in accordance with DIN EN 61326-1	Emissions Class B in accordance with CISPR 11	Only for EU Domestic connection value ≥ 100 A
Low temperature thermostat	Type 2 in accordance with DIN EN 61326-1	Emissions Class B in accordance with CISPR 11	Rest of the world (outside EU) No limitation

Instructions for Class A digital device, USA

"This equipment has been tested and found to comply with the limits for Class A digital device, pursuant to Part 15 of the FCC (Federal Communication Commission) Rules. These limits are designed to provide reasonable protection against harmful interference when the equipment is operated in a commercial environment. This equipment generates, uses, and can radiate radio frequency energy and, if not installed and used in accordance with the instruction manual, may cause harmful interference to radio communications. Operation of this equipment in a residential area is likely to cause harmful interference in which case the user will be required to correct the interference at his own expense."

Instructions for Class A digital device, Canada

"This Class A digital apparatus complies with Canadian ICES-003" (ICES = Interference Causing Equipment Standards).

« Cet appareil numérique de la classe A est conforme à la norme NMB-003 du Canada ».

1.3 Software versions

These operating instructions are valid for devices with the following software versions or higher.

Software	Valid from version
Command Touch operating system	1.14
Base operating system	1.33
Control system	1.36
Protection system	1.25
Cooling system	1.42
Pump	1.01
Analog IO module	3.14
RS 232/485 module	3.22
Digital IO module	3.14
Solenoid valve	3.06
EtherCAT module	1.06

1.4 Observing additional operating instructions

Interface modules

Additional interface modules can be fitted to the device. Before installing and using interface modules, always read and observe the operating manual accompanying the relevant interface module.

1.5 Intended use

This section is relevant for:

- the Bath thermostat device category

As intended

- The bath thermostat (heating and cooling bath thermostats) may only be used to control the temperature of combustible and non-combustible liquids.
- The heating bath thermostat can be operated using the integral cooling coil. As a result, the heating bath thermostat can be used to cool fluids.

Unintended

The following types of use are considered unintended:

- Use as a medical device
- Use in potentially explosive areas
- Use for controlling the temperature of foodstuffs

This section is relevant for:

- the Circulation thermostat device category

As intended

- The circulation thermostat may only be used to recirculate and control the temperature of combustible and non-combustible heat transfer liquids. The heat transfer liquid is pumped through an external circuit incorporating a closed consuming unit back into the thermostat.

Unintended

The following types of use are considered unintended:

- Use as a medical device
- Use in potentially explosive areas
- Use for controlling the temperature of foodstuffs
- Use with a glass reactor without overpressure protection

1.6 Foreseeable misuse

The following are considered cases of foreseeable misuse:

- Operating the device without heat transfer liquid
- Connecting hoses incorrectly
- Setting an incorrect pump pressure

1.7 Prohibition of modifications to the device

Any modification of the device by the user is prohibited. Anything resulting from unauthorized modification is not covered by customer service or the product warranty. Service work may only be performed by LAUDA Service Temperature control devices or a service partner authorized by LAUDA.

1.8 Materials

This section is relevant for:

- the Bath thermostat device category

All parts of the device that come into contact with heat transfer liquid are manufactured from high-quality materials adapted to withstand the operating temperature. The range of materials used includes high-quality stainless steels and high-quality, temperature-resistant plastics.

This section is relevant for:

- the Circulation thermostat device category

All parts of the device that come into contact with heat transfer liquid are manufactured from high-quality materials adapted to withstand the operating temperature. The range of materials used includes high-quality stainless steels, high-quality, temperature-resistant plastics and brass.

1.9 Fluorinated refrigerant

The cooling thermostats are operated with non-odorized refrigerant (fluorinated greenhouse gas), depending on the device model. There are no special installation requirements due to the low refrigerant charge and hermetically sealed design. The designation and refrigerant charge are specified on the type plate.

1.10 Natural refrigerant

Some cooling thermostats are operated with non-odorized natural refrigerant, depending on the device model. These refrigerants are combustible. There are no special installation requirements due to the low refrigerant charge and hermetically sealed design. The designation and refrigerant charge are specified on the type plate.



See information  Further information on page 30

1.11 Heat transfer liquid requirements

- Heat transfer liquids are used to control the temperature. Only LAUDA heat transfer liquids are approved for use in the device. LAUDA heat transfer liquids are liquids that have been tested and approved by LAUDA DR. R. WOBSEER GMBH & CO. KG.
- The device is designed for combustible heat transfer liquids according to class III as per DIN 12876-1.
- The heat transfer liquids are suitable for a specific temperature range. This temperature range must correspond with the temperature range of your application.
- The use of heat transfer liquids poses a risk of injury from high and low temperatures and fire if certain upper or lower temperature thresholds are exceeded or the container is broken, causing a reaction with the heat transfer liquid.
- All possible risks in handling the heat transfer liquid are specified in the safety datasheet for the liquid together with corresponding safety measures. The safety datasheet must therefore be observed in order to use the device as intended.

1.12 Hose requirements

Only LAUDA hoses may be used for the external hydraulic circuit. LAUDA hoses have been approved by LAUDA DR. R. WOBSEER GMBH & CO. KG. Note the permitted temperature range and maximum permitted pressure when selecting suitable hoses for the application.

1.13 Application area

The device may only be used in the following areas.

- Due to national and international safety regulations, the use and transportation of devices containing natural refrigerant is restricted to the 230 V; 50 Hz voltage variant.
- Commercial sector
- Internal areas, not suitable for outdoor installation
- Maximum storage temperature 43 °C (devices containing natural refrigerant)

1.14 Personnel qualification

Operating personnel

Operating personnel are personnel who have been instructed on how to use the device as intended in line with the information in the operating manual.

Specialized personnel

Certain activities on the device must be performed by specialized personnel. Specialized personnel are personnel whose education, knowledge, and experience qualify them to assess the function and risks associated with the device and its use.

1.15 Personal protective equipment

1.16 Personal protective equipment

Protective clothing

Protective clothing must be worn for certain tasks. This protective clothing must meet the legal requirements for personal protective equipment valid in the European Union.

Safety glasses

Safety glasses must be worn for certain tasks. These safety glasses must meet existing legal requirements for personal protective equipment valid in the European Union.

Protective gloves

CE protective gloves must be worn for certain tasks. These protective gloves must meet the legal requirements for personal protective equipment valid in the European Union.

1.17 Safety fittings on the device

1.17.1 Overtemperature protection

The overtemperature protection is a safety unit that prevents combustible heat transfer liquid from igniting due to high temperatures. All safety components on the device are shut down to prevent fire from posing a danger. An alarm signal also indicates that the overtemperature protection has been activated. The temperature at which the safety unit is activated must be set in line with the heat transfer liquid used.

We recommend testing the overtemperature protection at regular intervals.



See ↗ Chapter 7.7 “Checking the overtemperature protection” on page 115 for further information.

1.17.2 Low-level protection

The low-level protection is a safety unit that prevents damage to the device and prevents the hot heater from igniting combustible heat transfer liquid. If the heat transfer liquid level in the device falls below a specified level (level 2), a warning is issued initially. If the level continues to fall (level 1), an alarm is triggered. All safety components on the device are switched off as a result.

We recommend testing the low-level protection at regular intervals.



See ↗ Chapter 7.8 “Checking the low-level protection” on page 116 for further information.

1.18 Warning symbols on the device

Hot



"Hot surface" warning symbols are affixed to the device. This symbol warns against hot surfaces on the device. These surfaces must not be touched during operation. These surfaces must be allowed to cool to room temperature before they can be touched during other operation phases such as servicing.

This section is relevant for:

- devices containing natural refrigerant

Flammable



- The "Flammable" warning symbol is affixed to devices filled with natural refrigerant.

This symbol warns against the flammability of natural refrigerant.

1.19 Structure of warnings

Dangerous

- A warning of "dangerous" indicates an **immediately dangerous** situation.
- If this warning is not observed, then **death** or **severe, irreversible injury** could occur.

 DANGER! Type and source	
	Consequences of not following instructions
	<ul style="list-style-type: none"> ● Measure 1 ● Measure...

Warning

- A warning of "warning" indicates a **possibly dangerous** situation.
- If this warning is not observed, then **death** or **severe, irreversible injury** could occur.

 WARNING! Type and source	
	Consequences of not following instructions
	<ul style="list-style-type: none"> ● Measure 1 ● Measure...

Caution

- A warning of "caution" indicates a **possibly dangerous** situation.
- If this warning is not observed, then **minor, reversible injury** could occur.

 CAUTION! Type and source	
	Consequences of not following instructions
	<ul style="list-style-type: none"> ● Measure 1 ● Measure...

Notice

A "notice" warns that dangers to property or the environment may exist.

	NOTICE! Type and source
	Consequences of not following instructions
	<ul style="list-style-type: none">● Measure 1● Measure...

2 Unpacking

DANGER!
 Transport damage

Electric shock

- Closely inspect the device for transport damage prior to commissioning!
- Never operate a device that has sustained transport damage!

The following safety notice is relevant for bath thermostats:

NOTICE!
 Danger of device falling or overturning

Device damage

- Never lift the device by the component bridge.

The following instruction is relevant for heat thermostats:

- Hold on under the heat thermostats to lift and carry them.

1. Unpack the device.



Keep the original packaging of your constant temperature equipment for subsequent transportation.

2. Check the device and accessories for completeness and transport damage immediately after delivery.



If the device or accessories are damaged contrary to expectations, immediately inform the shipping company so that a damage report can be compiled and the transport damage inspected. Also notify LAUDA Service Temperature control devices immediately. You will find the contact information here ↪ Chapter 13.4 “Contact LAUDA” on page 139.

Table 2: Standard accessories for all devices

Device type	Designation	Quantity	Cat. No.
All devices	Operating manual	1	YACD0102
All devices	Command Touch remote control unit	1	LRT 923
Devices with refrigerating machine	Hose nozzle 10 mm outer diameter with screw cap G3/8” internal	2	EOA 078

Table 3: Standard accessories for cooling bath thermostats

Device type	Designation	Quantity	Cat. No.
RP 1090, RP 10100	Bath cover	1	HDQ 154
RP 2040, RP 2045, RP 2090	Bath cover	1	HDQ 157
RP 3035	Bath cover	1	HDQ 156

Table 4: Standard accessories for thermal bath thermostats

Device type	Designation	Quantity	Cat. No.
P 10	Bath cover	1	HDQ 154
P 20	Bath cover	1	HDQ 157
P 30	Bath cover	1	HDQ 156

3 Structure and function

3.1 Structure

3.1.1 Structure of the bath thermostat

Front view



Fig. 1: Heating bath thermostat, front view

- 1 Command Touch remote control unit
- 2 Visual operation and fault indicator (LED)
- 3 Bath cover
- 4 Component bridge
- 5 Mains switch
- 6 Socket 70S for connecting the operating unit
- 7 Draining nozzle (for connecting a hose)
- 8 4 feet

Back



Fig. 2: Heating bath thermostat, rear view

- 1 Type plate
- 2 Power supply
- 3 Interface panel (obscured)
- 4 Rotary knob for maximum temperature T_{\max} and release button (obscured)
- 5 Bath cooling connection sockets (refrigerant inlet IN; refrigerant outlet OUT)

3.1.2 Structure of the circulation thermostats

Front



Fig. 3: Circulating thermostat with refrigerating machine, front view

- 1 Mains switch (on side)
- 2 Recessed grip
- 3 Front panel (detachable)
- 4 Feet at front; castors at rear
- 5 Ventilation grid
- 6 Interfaces
- 7 Command Touch remote control unit
- 8 Tank filler neck
- 9 Visual operation and fault indicator (LED)

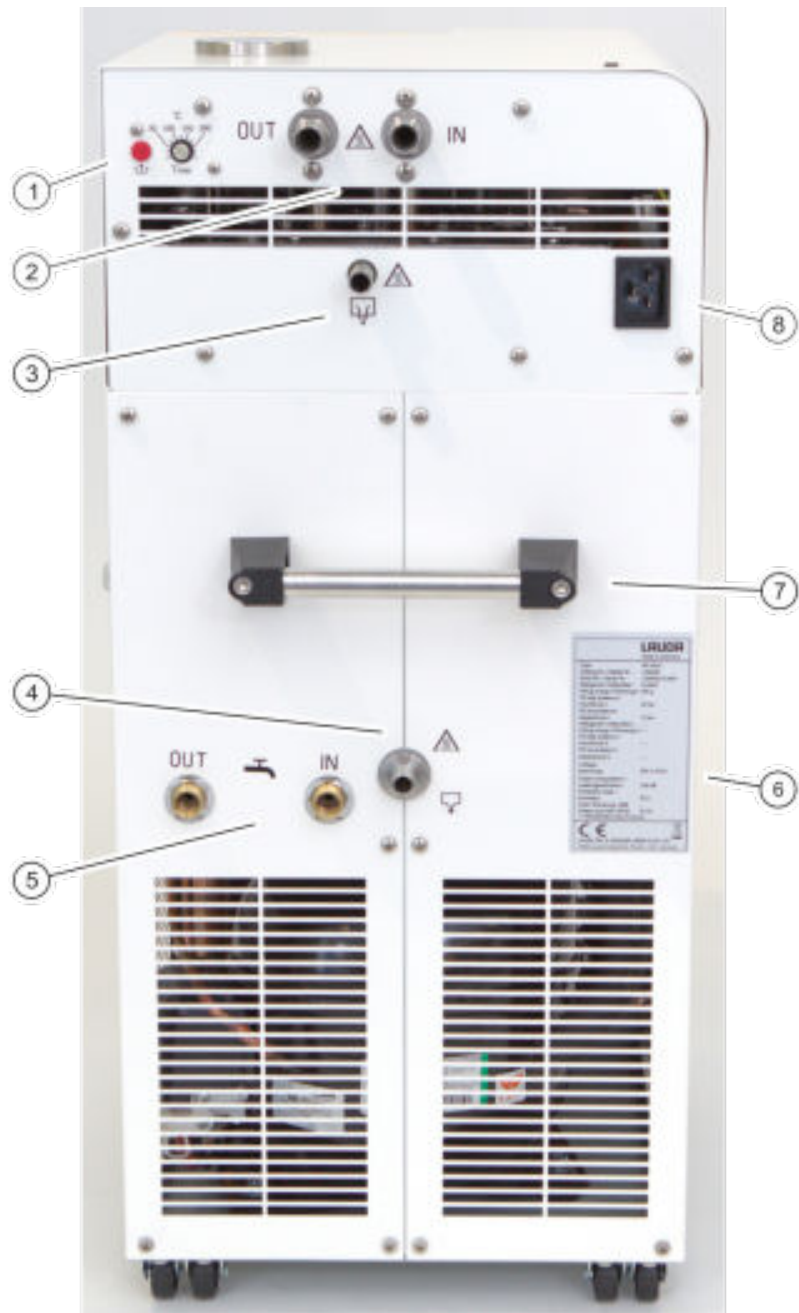

Fig. 4: Circulation thermostat with refrigerating machine, rear view

- 1 Rotary knob for maximum temperature T_{max} and release button
- 2 Pump nozzle inflow OUT and return IN
- 3 Overflow and ventilation of expansion tank
- 4 Draining nozzle (for connecting a hose)
- 5 Connection sockets for refrigerant inlet IN and refrigerant outlet OUT
- 6 Type plate
- 7 Handle
- 8 Power supply

Front of RP 290 E



Fig. 5: Circulation thermostat with refrigerating machine, front view

- 1 Mains switch (on side)
- 2 Recessed grip
- 3 Front panel (detachable)
- 4 Feet at front; castors at rear
- 5 Ventilation grid
- 6 Interfaces
- 7 Command Touch remote control unit
- 8 Tank filler neck
- 9 Visual operation and fault indicator (LED)



Fig. 6: Mains switch



Fig. 7: Nitrogen connection RP 290 E

3.2 Operating elements

3.2.1 Mains and safety switch



Fig. 8: Mains switch

The mains switch can be set to the following positions:

- Position [I] switches the device on.
- Position [O] switches the device off.

The mains switch also functions as a safety switch.

1. If a fault current occurs, the fuse triggers and the mains switch moves to position [O].
 - ▶ The device is switched off.
2. Pull the mains plug from the power socket.
3. Rectify the mains fault.
4. Plug the mains cable into the power socket and set the mains switch to position [I].
 - ▶ The device starts.



If the safety switch jumps back to the [O] position, contact LAUDA Service Temperature control devices.

3.2.2 Release button and maximum temperature knob



Fig. 9: Release button and Tmax knob

Set the maximum temperature T_{max}
Release button

- Rotary knob with scale for setting the maximum permitted temperature [T_{max}], adjusted using a screwdriver. Refer to Chapter 5.8 “Setting overtemperature protection T_{max} ” on page 72 for more information on setting the temperature.
- In the event of a malfunction, press the [Release] button once the fault is rectified.

3.3 Functional elements

3.3.1 Hydraulic circuit

The hydraulic circuit refers to the circuit that the heat transfer liquid flows through.

The circuit essentially consists of the following components:

- Bath containing heat transfer liquid
- Heater for heating the heat transfer liquid
- Refrigerating machine for cooling the heat transfer liquid

You can display a hydraulic diagram of the circulating thermostats by touching the [Hydraulic diagram] tile on the Command Touch remote control unit. You can touch individual components on this diagram to open the submenu for the selected components directly. This function is not available for the bath thermostats.

Pump in the bath thermostat

The bath thermostat is fitted with a variopump (pressure pump) for internal bath circulation. The pump can be set to one of 8 pump levels (may be fewer depending on the device) to optimize bath circulation, noise emissions and mechanical heat input.

The automatic SteadyFlow function for the pump motor allows you to circulate high-viscosity heat transfer liquids at the same flow rate as low-viscosity heat transfer liquids.

The variopump can operate briefly at a maximum viscosity of 150 mm²/s. However, 50 mm²/s should not be exceeded during regular operation. The ideal temperature controller setting is 30 mm²/s or lower.

Pump in the circulating thermostat

The circulating thermostat is fitted with a powerful vario flex pump (pressure-suction pump) for controlling the temperature of the consuming unit effectively. The pump can be set to one of 8 pump levels (may be fewer depending on the device) to optimize the output, conveyance pressure, noise emissions and mechanical heat input.

The automatic SteadyFlow function for the pump motor allows you to circulate high-viscosity heat transfer liquids at the same flow rate as low-viscosity heat transfer liquids.

The vario flex pump can operate briefly at a maximum viscosity of 150 mm²/s. However, 50 mm²/s should not be exceeded during regular operation. The ideal temperature controller setting is 30 mm²/s or lower.

Cooling coil in the bath

All thermal bath thermostats and thermal circulating thermostats are fitted with a cooling coil for internal bath cooling as standard.

- A cooling source such as a fresh water supply can be connected to the cooling coil connection sockets.
- See ↗ Table 18 “Cooling water data” on page 132 for information on inner hose diameters.
- The bath temperature of the thermostat can be decreased to approximately 5 °C above the temperature of the cooling water (without an external consuming unit).
- The LCZ 9771 cooling water valve (with LiBus triggering) available as an accessory only opens the cooling water supply when cooling is required.

Operating the cooling coil in a central cooling water system

	CAUTION! Operation with cooling coil, discharge of hot steam/boiling cooling water
	Scalding
	<ul style="list-style-type: none"> ● Only use the cooling coil up to a bath temperature of 95 °C.

The cooling coil is approved for PRO heating thermostats (bath thermostats and circulation thermostats) operated on a central cooling water system up to a bath temperature of 95 °C. In practice, the operating pressures in a central cooling water system vary significantly and the return pipes are not depressurized, which means that the cooling coil does not drain completely when the cooling fluid supply is closed. If temperatures are higher than the boiling point of the cooling water, the high degree of heat lost when the cooling water evaporates in the cooling coil impairs the temperature process enormously. Furthermore, the effect of possible bursts of steam on the central cooling water circuit or connected consuming units should not be underestimated.

Operating the cooling coil with drinking water

	WARNING! Operation with cooling coil, hot steam bursts/hot steam at bath temperatures above 95 °C
	Scalding
	<ul style="list-style-type: none"> ● The open end of the cooling coil hose must be secured to the outlet.

The cooling coil is approved for PRO heating thermostats (bath thermostats and circulation thermostats) operated on a drinking water pipeline with depressurized outlet up to a bath temperature of 155 °C. It is possible to operate the cooling water valve safely with water on a PRO heating thermostat above 100 °C because the cooling water can drain from the cooling coil on the heating thermostat and does not have to evaporate completely first. If the cooling fluid supply opens and cooling water enters the cooling coil at a bath temperature of more than 95 °C, it produces a brief burst of steam, which is why the open end of the cooling coil hose must be secured to the outlet. The hoses leading to and from the cooling coil must slope downwards all the way to the outlet.

The cooling capacity of the bath cooling coil depends on the bath temperature of the thermostat and the temperature of the cooling water. If oil is used as heat transfer liquid instead of water under similar temperature conditions, a slightly lower cooling capacity can be expected. If higher bath temperatures (up to 155 °C) are reached during operation, the cooling capacity increases because of the high thermal gradients between the heat transfer liquid and cooling water.

3.3.2 Refrigerating machine

The refrigerating machine consists of the following main components:

- Compressor
A piston compressor is used in the refrigerating machine. The compressor is protected by a motor protection switch, which reacts to the temperature and current consumption of the compressor. The compressor switches on automatically but can also be activated manually via the control menu. If safety-related faults occur, the refrigerating machine is switched off automatically.
- Evaporator
A stainless steel tube coil evaporator extracts heat from the internal bath.
- Electronic expansion
Modern electronic expansion valves expand the refrigerant. Cooling requirements can be controlled with extreme precision using a procedure developed and patented by LAUDA.
- SmartCool system
A special form of proportional cooling combined with a controlled fan. With proportional cooling, the required cooling capacity is set virtually proportional to the controller signal. Proportional cooling can save up to 75 % energy compared to standard cooling methods that cool and reheat. The automatic cooling unit also switches the refrigerating machine off completely if cooling is not required for a prolonged period.
- SelfCheck assistant
All parameters and modes for switching off the heating control and sensors are checked before actual operation starts. The system not only displays alarm messages and fault messages, but also notifies the operator of the need to perform maintenance, such as cleaning the air-cooled condenser.



The refrigerating machines may contain natural refrigerant, depending on the model. These refrigerants are combustible.



The refrigerating machines may contain fluorinated refrigerant, depending on the model.

Refer to Chapter 11.2 “Refrigerating machine and cooling water” on page 131 for technical specifications relating to the different cooling thermostats.

3.3.3 Heat discharge through cooling in a hybrid design

Hybrid cooling

The heat of the refrigerating machine is discharged by a combined air and water cooling system. The user can cool using either air or water at any time. If the user opens the cooling water supply to the device while the device is operating, the system switches automatically from air cooling to water cooling. If the cooling water system does not discharge enough heat energy, the device switches on air cooling automatically as a supporting measure.

- In air-cooled mode, the device is cooled with air, whereby the fan draws in fresh air through the front of the device. The fresh air heats up inside the device and is discharged at the sides and back of the device.
- In water-cooled mode, the heat is discharged via the cooling water circuit. On the standard version of the device, the cooling water volume is unregulated, but can be controlled by adding the accessory “cooling water valve” (on/off).
- The fan on the air-cooled condenser must also operate at a low speed for the compressor to cool.



The cooling water must be a minimum of 5 – 10 K cooler than the ambient temperature of the device to ensure efficient cooling.

3.3.4 Nitrogen overlay

This section is relevant for device RP 290 E.

The nitrogen overlay ...

- is guided directly over the surface of the heat transfer liquid in the circulation thermostats. The nitrogen flows out through the device overflow.
- reduces the condensation of moisture in the heat transfer liquid.
- reduces oxidation of the heat transfer liquid.
- increases the service life of the heat transfer liquid.
- decreases the flammability of combustible heat transfer liquids.

Please note:

- An overflow hose with collecting vessel must be connected to the overflow of the circulation thermostat, see Chapter 4.8.2 “Connecting an external consuming unit” on page 52.
An excessive nitrogen flow rate may cause heat transfer liquid to be drawn through the circulation thermostat overflow.
- The nitrogen overlay must not be used in closed rooms. The operating areas must be well ventilated. Alternatively, use an extraction system.
- Ignition sources must be avoided at the filling opening and overflow if heat transfer liquids are operated near their flash point temperature.

Connection



Fig. 10: Nitrogen connection (N₂)

Push-in connection on the rear of the device that can be operated without tools, compatible with 6 mm pneumatic hoses (Teflon, PE), LAUDA Article No. RKJ 048. The push-in connection is automatically closed when the hose is not inserted.

Installation: Simply insert the hose into the connection.

Removal: Push the blue ring and then simply pull out the hose.

Adjusting the flow rate

A gas dosing device is required to adjust the nitrogen flow rate. The dosing device is not included in the delivery. A pressure reducer with outflow tap can be used as a dosing device, for example.

- A nitrogen flow rate of 0.5 – 5 liters per hour is recommended.

3.3.5 Series standard and optional interfaces

The following sections contain a general overview of all standard interfaces on the device as well as additional interface modules.



Equipment connected to the low-voltage inputs and outputs must be safely insulated against dangerous contact voltages as per DIN EN 61140, for example, using double or reinforced insulation as per DIN EN 60730-1 or DIN 60950-1.



Refer to the separate operating manual accompanying the interface modules for further information on installing and operating these interface modules. Each respective operating manual must be observed in order to use the module as intended.

Standard interfaces



Fig. 11: Interface panel

Additional interfaces

- The Base or Command Touch remote controls are connected via the **LiBus interface** (marked with designation 70S LiBus).
- The **USB device interface** (type B) allows connection to a PC. Software updates are transferred to the device via this USB interface (for updaters only, not a process interface).
- The **Ethernet interface** offers the customer the opportunity to control and monitor the temperature processes carried out by LAUDA thermostatic circulator through a LAUDA interface command set (process interface).
- The external Pt100 temperature probe is connected to the **Pt100 interface** (marked with designation 10S Pt100).
- There is a **USB device interface** (type A) on the Command Touch remote control. This interface can be used for data imports, data exports and updating the Command Touch software, for example.

Additional interface modules can be installed in the devices.

- The **Analog module** (order no. LRZ 912) has a 6-pin DIN socket with two inputs and two outputs. The inputs and outputs can be configured as a 0 – 20 mA, 4 – 20 mA or 0 – 10 V interface independently of one another. A voltage of 20 V applied to the socket supplies power to an external sensor with electronic evaluation unit.
- The **RS 232/485 interface module** (order no. LRZ 913) is available in a 9-pin SUB-D socket design and is galvanically isolated by an optocoupler. When combined with the LAUDA command set, the module is compatible with the ECO, Variocool, Proline, Proline Kryomat, PRO, Integral XT and Integral T product lines. The RS232 interface can be connected directly to the PC using a 1:1 contacted cable.
- The **contact module** (order no. LRZ 914) is available in a plug connector design according to NAMUR NE28. This contact module is identical to LRZ 915, but only has two DIN sockets, each with one output and one input. The coupling socket (order no. EQD 047) and the coupling connector (order no. EQS 048) have a 3-pin design.
- The **contact module** (order no. LRZ 915) is available in a 15-pin SUB-D socket design. The module has three relay contact outputs (changeover contacts, maximum 30 V/ 0.2 A) and three binary inputs for control via external floating contacts.
- **Profibus module** (order no. LRZ 917). Profibus is a bus system used primarily in the chemical industry, which can connect a maximum of 256 devices at a high signal transmission rate.
- **EtherCAT module** (order no. LRZ 922) with M8 connection sockets.
EtherCAT module (order no. LRZ 923) with RJ45 connection sockets. EtherCAT is an Ethernet-based fieldbus with master/slave functionality.
- **External LiBus module box** (order no. LCZ 9727) with two additional module bays. The number of LiBus interfaces can be increased using the LiBus module box (LCZ 9727). Additional modules such as a solenoid valve for regulating the cooling water or a return protection can subsequently be connected.

Refer to the operating manual accompanying the relevant LAUDA interface module for further information on connecting and using these interfaces.

3.3.6 Type plate

LAUDA Made in Germany	
Type:	RP 3035
Catalog No. / Bestell Nr.	L000009
Serial No. / Serien Nr.	L000009-16-0001
Refrigerant / Kältemittel I	R-290
Filling charge / Füllmenge I	110 g
PS high pressure / Hochdruck I:	24 bar
PS low pressure / Niederdruck I:	14 bar
Refrigerant / Kältemittel II	R-170
Filling charge / Füllmenge II	80 g
PS high pressure / Hochdruck II:	24 bar
PS low pressure / Niederdruck II:	14 bar
Voltage / Spannung:	230 V; 50 Hz
Power consumption / Leistungsaufnahme	3,68 kW
Protection class / Schutzart	IP 21
Fuse / Sicherung 	
Klasse nach DIN 12876-1	III / FL



	
LAUDA DR. R. WOBSEER GMBH & CO. KG 97922 Lauda-Königshofen, Pfarstr. 41/43, Germany	

Fig. 12: Type plate

The specifications on the type plate are described in more detail in the following table. Certain specifications depend on the device type and the device options installed. Installed options are marked with a corresponding addendum.

Specification	Description
Type	Device type
Article-No.	Order number of the device
Serial no.	Serial number of the device
Refrigerant I	Designation of the refrigerant used in the refrigerating machine, level 1
Filling charge I	Filling charge of the refrigerant in the refrigerating machine, level 1
PS high pressure I	Maximum permitted operating pressure at the refrigerant high-pressure side in the refrigerating machine, level 1
PS low pressure I	Maximum permitted operating pressure at the refrigerant low-pressure side in the refrigerating machine, level 1
Refrigerant II	Designation of the refrigerant used in the refrigerating machine, level 2
Filling charge II	Filling charge of the refrigerant in the refrigerating machine, level 2
PS high pressure II	Maximum permitted operating pressure at the refrigerant high-pressure side in the refrigerating machine, level 2
PS low pressure II	Maximum permitted operating pressure at the refrigerant low-pressure side in the refrigerating machine, level 2
Voltage	Device may only be operated with this supply voltage and frequency
Power consumption	Maximum power consumption of the device during operation
Protection level	IP protection level of the device
Fuse	Device fitted with automatic fuse
Class according to DIN 12876-1	German standard for electrical laboratory equipment

4 Before starting up

4.1 Installation



WARNING!
Danger of device falling or overturning

Crushing, impacts

- Do not tilt the device.
- Position the device on an even, non-slip surface with a sufficient load carrying capacity.
- Do not position the device close to table edges.

The following instruction is relevant for heat thermostats:

- Hold on under the heat thermostats to lift and carry them.

The following safety notice is relevant for devices with a refrigerating machine:



WARNING!
Danger of overpressure from high ambient temperature

Injury, escape of refrigerant

- Note the permitted ambient temperature.

The following safety notices are relevant for devices containing natural refrigerant:



WARNING!
Explosive gas mixture resulting from leakage in refrigerant circuit

Fire, explosion

- Devices containing less than 150 g of combustible refrigerant are not subject to special installation conditions. However, a minimum volumetric flow of 1 m³ for every 8 g of refrigerant is recommended.



WARNING!
Collection of refrigerant in an installation space similar to a trough

Fire, explosion

- Installation of the device in a space similar to a trough is not permitted.

The following safety notice is relevant for bath thermostats:



NOTICE! Danger of device falling or overturning

Device damage

- Never lift the device by the component bridge.

Please note:

- Irritant vapors may develop, depending on the heat transfer liquid and operating mode used. Always ensure that the vapors are adequately extracted. Use the bath cover for bath thermostats.
- Note the electromagnetic compatibility (EMC) requirements of the device. Refer to [↗ Chapter 1.2 “EMC requirements”](#) on page 7 for more information.

Observe the information relating to devices with a refrigerating machine:

- The device can be operated at a maximum ambient temperature of 40 °C.
- A higher ambient temperature may have a negative impact on the cooling output of the thermostats used.
- After a prolonged period of inactivity, it may take the cooling thermostat up to 30 minutes to reach the nominal cooling output, depending on the room temperature and device type.
- After transporting the refrigeration device, install 2 hours before commissioning if possible so that any displaced oil can flow back into the oil sump and the compressor is not damaged.



The type and refrigerant charge are printed on the type plate.

1. Position the device on a table in a suitable space.
2. Keep the device away from other objects and the wall [↗ Chapter 11.1 “General data”](#) on page 128.

Do not cover the ventilation openings.

4.2 Installing interface modules

The device can be upgraded with an optional interface module, which is inserted into the side of the device (dimensions of module bay opening 51 mm x 27 mm).

Additional modules can be inserted into the LiBus module box (LCZ 9727). The LiBus module box incorporates two module bays and is available as an accessory.



Refer to [↗ Chapter 3.3.5 “Series standard and optional interfaces”](#) on page 27 for more information on interface modules.



WARNING!
Touching pieces charged with voltage when installing the modules

Electric shock

- Disconnect the device before installing modules.

Description for installing an interface module

1. Touch the grounded bare stainless steel panels on the constant temperature equipment in order to discharge any possible electrostatic charge.
2. Turn off the constant temperature equipment and pull out the mains plug.
3. Remove the module from its packaging.
4. The module bays are protected with a cover. Carefully remove the cover.
5. Carefully remove the bus connection cable from the cover.
6. Insert the bus connection cable (red plug with red socket).



The plug and the socket are reverse polarity protected.

7. Insert the module into the bay and fasten it with the two cross-head screws.
 - ▶ The interface module is ready for use.

4.3 RS 232 interface

4.3.1 Cable and test of the RS 232 interface

Signal	Computer				Thermostat		Signal
	9-pin sub-D socket		25-pin sub-D socket		9-pin sub-D socket		
	With hardware handshake	Without hardware handshake	With hardware handshake	Without hardware handshake	With hardware handshake	Without hardware handshake	
RxD	2	2	3	3	2	2	TxD
TxD	3	3	2	2	3	3	RxD
DTR	4		20		4		DSR
Signal ground	5	5	7	7	5	5	Signal ground
DSR	6		6		6		DTR
RTS	7		4		7		CTS
CTS	8		5		8		RTS

With hardware handshake: When connecting a thermostat to the PC, use a 1:1 cable (not a null modem cable). The RS 232 interface can be connected directly to the PC using a 1:1 contacted cable.

Without hardware handshake: Set the corresponding operation mode on the PC.

Note the following instructions:

- Use protected connection lines.
- Connect the protective screen with the connector shell.
- The lines are galvanically separated from the rest of the electronics.
- Do not connect unassigned pins.

It is easy to check the RS 232 interface when it is connected to a PC with a Microsoft Windows operating system.

- For Windows® 3.11 with the program "Terminal".
- For Windows® 95/98/NT/XP with the program "HyperTerminal".

For the operating systems Windows Vista, Windows 7, and Windows 8, "HyperTerminal" is no longer part of the operating system.

- Terminal programs are available for download from the Internet for free. These programs offer features similar to "HyperTerminal" (for example PuTTY or RealTerm). Search query "serial port terminal program".

4.3.2 Protocol RS 232

Note the following instructions:

- Connection to SUB-D socket 9-pin
- The interface works with 1 stop bit, without a parity bit and with 8 data bits.
- Transmission speed alternately: 2400, 4800, 9600 (factory setting) or 19200 bauds.
- The RS 232 interface can be operated with AND without hardware handshake (RTS/CTS). In order to do so, Pin 4 (DSR) and Pin 6 (DTR) and Pin 7 (CTS) and Pin 8 (RTS) must be connected with a bridge.
- The command from the computer must be made with a CR, CRLF, or LFCR.
- The response from the thermostat is always made with a CRLF.
- After each command sent to the thermostat, it is necessary to wait for the reply before sending another command. This ensures that the sequencing of inquiries and answers is clear.
CR = Carriage Return (Hex: 0D); LF = Line Feed (Hex: 0A)

Table 5: Example for set value transfer from 30.5 °C to the thermostat.

Computer	Thermostat
"OUT_SP_00_30.5"CRLF	⇔
⇔	"OK"CRLF

4.3.3 Connecting cable RS 485

Connection RS 485

Thermostat with 9-pin sub-D socket	
Contact	Data
1	Data A (-)
5	SG (Signal Ground) optional
6	Data B (+)

Note the following instructions:

- Use protected connection lines.
- Connect the protective screen with the connector shell.
- The lines are galvanically separated from the rest of the electronics.
- Do not connect unassigned pins.

Termination

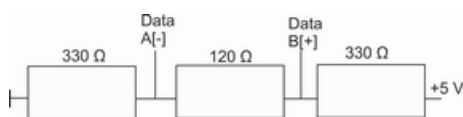

Fig. 13: RS 485 termination

An RS 485 bus **always** requires a bus connection in the form of a termination network that guarantees a defined standby state in the high-ohm phases of bus operation. The bus connection looks like this:

This termination network is usually integrated in the insertable PC card (RS 485) and activated via jumpers.

4.3.4 Protocol RS 485

Note the following instructions:

- The interface works with 1 stop bit, without a parity bit and with 8 data bits.
- Transmission speed alternately: 2400, 4800, 9600 (factory setting) or 19200 baud.
- The device address always precedes the RS 485 commands. Up to 127 addresses are possible. The address must always consist of three digits (A000... to A127...).
- The command from the computer must be made with a CR.
- The response from the thermostatic circulator is always made with a CR.

CR = Carriage Return (Hex: 0D)

Example with set point transfer of 30.5 °C to the thermostatic circulator. In this example, the address 15 is used.

Computer	Thermostatic circulator
"A015_OUT_SP_00_30.5" CR	➔
➔	"A015_OK" CR

4.4 Ethernet interface

4.4.1 Connections via the Ethernet interface

Various methods can be used to connect a LAUDA thermostatic circulator to a control station or PC. The control station/PC can be used to monitor and control the thermostatic circulator.

Connected via Ethernet cable



Fig. 14: Connected via Ethernet cable

Fig. 14 illustrates direct communication between the LAUDA thermostatic circulator and the control station/PC via an Internet cable.

Advantage of this connection:

- A network is not required.

Connected via LAN

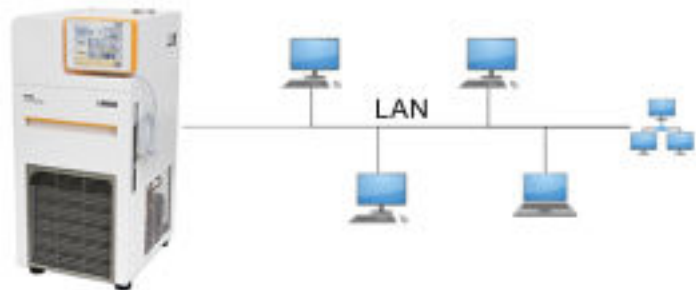

Fig. 15: Connected via LAN

Fig. 15 illustrates how the thermostatic circulator is connected to a control station/PC via a LAN network.

Advantages of this connection:

- The thermostatic circulator can be controlled by any control station/PC.
- It cannot be controlled simultaneously by two control stations/PCs.

Connected via LAN and WLAN



Fig. 16: Connected via LAN and WLAN

Fig. 16 illustrates the connection between the LAUDA thermostatic circulator and a LAN network with control station/PC via a WLAN. Here, the thermostatic circulator is connected to a WLAN router using a standard Ethernet cable. The WLAN router must be configured so that it establishes a connection to a LAN via another WLAN router. This kind of connection is called a WLAN bridge. Refer to the instructions accompanying the relevant router for information on configuring WLAN routers.

It cannot be controlled simultaneously by two control stations.

Advantages of this connection:

- The thermostatic circulator can be controlled by any control station/PC.
- The thermostatic circulator can be contacted by radio and operated from a remote location.

Connected via WLAN



Fig. 17: Connected via WLAN

Fig. 17 illustrates direct communication between the control station/PC and the LAUDA thermostatic circulator via a WLAN. The WLAN router must be configured as an access point. Refer to the instructions accompanying the router for information on configuring the WLAN router.

Advantages of this connection:

- The thermostatic circulator can be contacted by radio and operated from a remote location.
- It is possible to use a short Ethernet cable.
- No LAN network required.

Notes

- Commercially available WLAN routers can be used for the connections displayed in Fig. 16 and Fig. 17. The routers must have the necessary connection function and meet the requirements in the relevant country in which they are operated. However LAUDA recommends using an industrial WLAN router for the configuration illustrated in Fig. 16.

4.4.2 Configuring the Ethernet interface

Technical data of the Ethernet interface

Data	Value	Unit
Ethernet - standard	10/100	MBit

A glossary with all the relevant explanations appears at the end of the document.

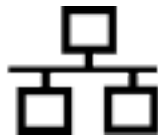

PC control

- The *PC control* menu item enables the control for a PC or control station. You can activate this function if you wish to control and monitor the thermostat from a control station.

Before the constant temperature equipment and control station can be operated together in a local network (LAN), the Ethernet interface must be configured.

The Ethernet interface can be configured in two different ways:

Automatically obtain LAN settings - In order for this to work, a DHCP server must be present in the local network (LAN). If communication is direct, the control station must support the auto IP standard.



Manually configure LAN settings - Manual configuration must be performed if a DHCP server is not available, auto IP standard is not supported or you wish to use the Ethernet interface with fixed IP addresses.

Manually configure LAN settings

1. Switch on the constant temperature equipment.
2. Open the Home window in the Command Touch unit.
3. Touch the *Settings* → *Basic settings* → *Ethernet configuration* tile.
 - ▶ The Ethernet configuration submenu opens.
4. DHCP client: Set the slide switch to [Off].
 - ▶ Manual input for the *IP address*, *subnet mask* and *standard gateway* is active.
5. Enter the numerical values for the *IP address* and *subnet mask*, for example 120.0.0.13. The numerical values are entered byte by byte. From left to right, from byte 4 to byte 1. Press [OK] to confirm each byte.
6. Once you have entered the numerical values for the [IP address] and [subnet mask], press the [Apply] button.
7. Enter the numerical values for the [standard gateway]. The numerical values are entered byte by byte. From left to right, from byte 4 to byte 1. Press [OK] to confirm each byte.
8. Once you have entered the numerical values for the [standard gateway], press the [Apply] button. Otherwise the entries will be discarded.



If you do not know the numerical values, ask someone in your IT department for the relevant values. If you enter the wrong numerical values, an error message appears.

9. PC control: Set the slide switch to [On].
 - ▶ The PC can now be controlled from the control station.
10. Switch off the constant temperature equipment.
11. Connect the Ethernet interface on the constant temperature equipment as illustrated in Fig. 15 to Fig. 17. Use a commercially available Ethernet cable (patch cable).
12. Switch on the constant temperature equipment.
13. Test the connection with  “Checking the LAN network” on page 39 or  “Check the LAN network and the process interface” on page 39.



Set the [DHCP client] from [On] to [Off], all numerical values are reset to 0. 0. 0. 0.





Use the same procedure (enter LAN settings manually) if there is a **switch** between the constant temperature equipment and PC.



When configuring direct Ethernet communication between the control station and the constant temperature equipment, it may take 1 or 2 minutes to establish the connection.

Automatically obtain LAN settings

1. Switch on the constant temperature equipment.
2. Open the Home window in the Command Touch unit.
3. Touch the *Settings* → *Basic settings* → *Ethernet configuration* tile.
 - ▶ The Ethernet configuration submenu opens.
4. DHCP client: Set the slide switch to [On].
 - ▶ The DHCP client is active. The Ethernet interface is configured automatically.
5. PC control: Set the slide switch to [On].
 - ▶ The PC can now be controlled from the control station.
6. Switch off the constant temperature equipment.
7. Connect the Ethernet interface on the constant temperature equipment as illustrated in Fig. 15 to Fig. 17. Use a commercially available Ethernet cable (patch cable).
8. Switch on the constant temperature equipment.
9. Test the connection with  “Checking the LAN network” on page 39 or  “Check the LAN network and the process interface” on page 39.

Checking the LAN network

1. Start the Windows command processor by entering `cmd.exe` on the PC with Microsoft Windows operating system.
 - ▶ The entry window will open.
2. There are two ways of checking:
 - Enter the ping command together with the IP address.
`ping XXX.XXX.XXX.XXX`
 For "XXX.XXX.XXX.XXX", put the IP address that was entered when the Ethernet interface was configured.
 - Or
 - Enter the ping command together with the serial number of the thermostatic circulator (possible with software control system 1.36 or later).
`ping serialnumber`
 - ▶ If the Ethernet interface is configured and connected correctly, the interface will return four responses within a very short time. See Fig. 18.

```

Administrator: C:\Windows\system32\cmd.exe
Microsoft Windows [Version 6.1.7601]
Copyright (c) 2009 Microsoft Corporation. Alle Rechte vorbehalten.

C:\Users\Knoll>ping 172.17.20.22

Ping wird ausgeführt für 172.17.20.22 mit 32 Bytes Daten:
Antwort von 172.17.20.22: Bytes=32 Zeit=1ms TTL=64
Antwort von 172.17.20.22: Bytes=32 Zeit<1ms TTL=64
Antwort von 172.17.20.22: Bytes=32 Zeit<1ms TTL=64
Antwort von 172.17.20.22: Bytes=32 Zeit<1ms TTL=64

Ping-Statistik für 172.17.20.22:
    Pakete: Gesendet = 4, Empfangen = 4, Verloren = 0
    (0% Verlust),
    Ca. Zeitangaben in Millisek.:
    Minimum = 0ms, Maximum = 1ms, Mittelwert = 0ms

C:\Users\Knoll>
  
```

Fig. 18: Example for entering the ping command

Check the LAN network and the process interface

It is easy to check the connection to the interface with a PC and Microsoft Windows operating system.

- For Windows 3.11 with the program "Terminal".
- For Windows 95/98/NT/XP the program "HyperTerminal".
- For operating systems Windows Vista, Windows 7 and Windows 8 "HyperTerminal" is not part of the operating system*.



* Terminal programs are available on the Internet as freeware. These programs offer features similar to "HyperTerminal" (for example PuTTY or RealTerm). Search query "serial port terminal program".

Checking with RealTerm

1. Open the program "HyperTerminal" or the "terminal program" on a PC with Microsoft Windows operating system.
 - ▶ The entry window will open.

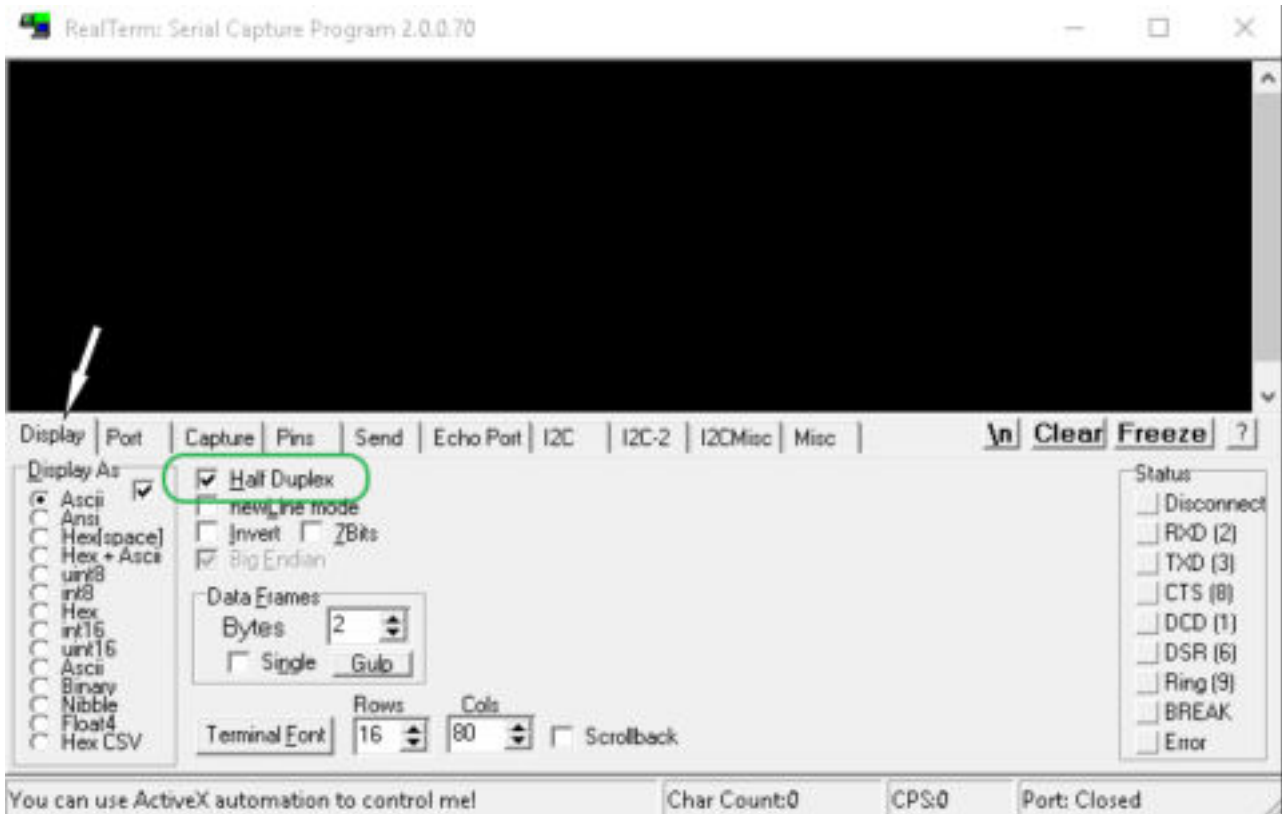

Fig. 19: "RealTerm" program

2. Place a checkmark under *Half Duplex* in the *Display* tab.

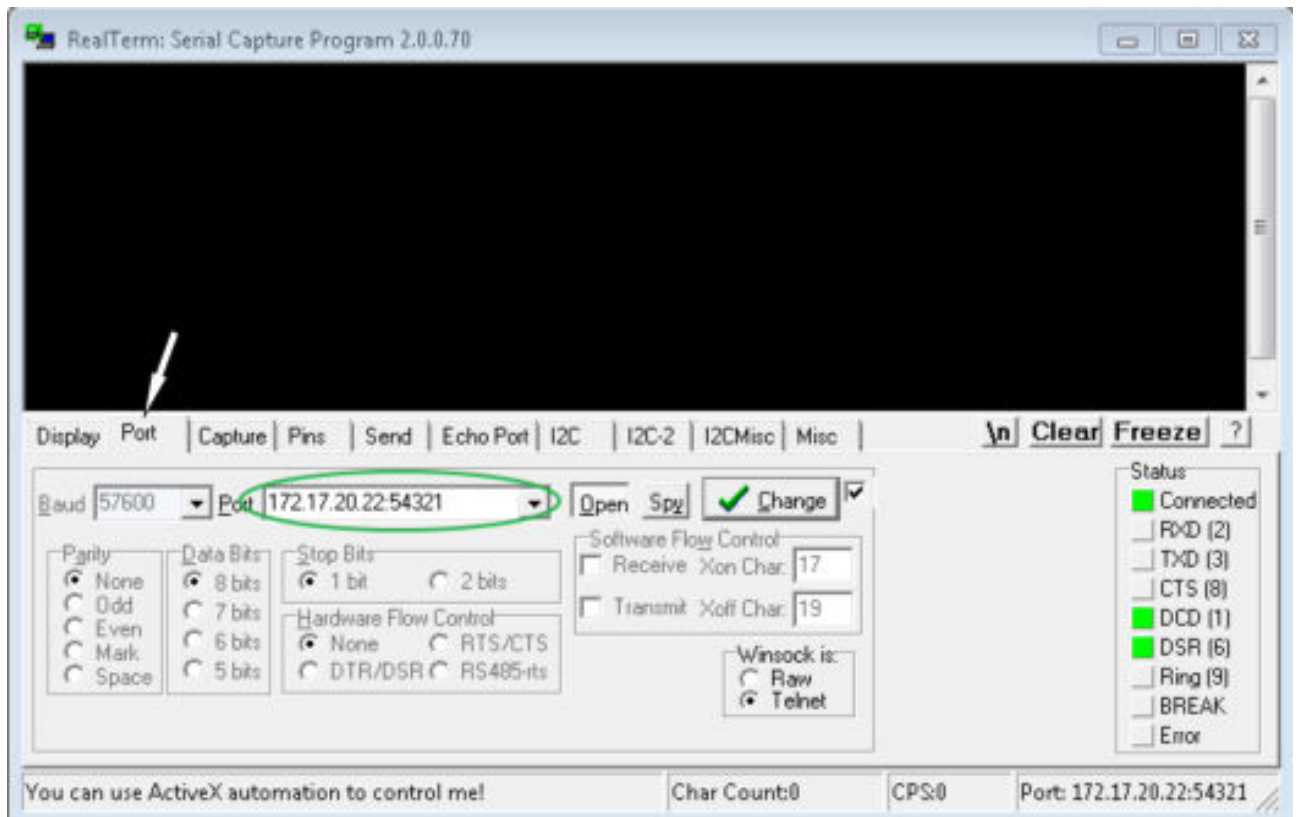

Fig. 20: Entry in the Port field

3. Enter the configured IP address and port number of the Ethernet interface on the constant temperature equipment in the *Port* tab. When you are doing this, be sure that the IP address and port number are separated by a colon.

You can enter the serial number of the constant temperature equipment instead of the IP address.

4. Then press the [Open] button.
5. Open the *Send* tab.
 - ▶ Now that the program has been configured, the actual test can begin.
6. Place a checkmark under *+CR* and *+LF*.

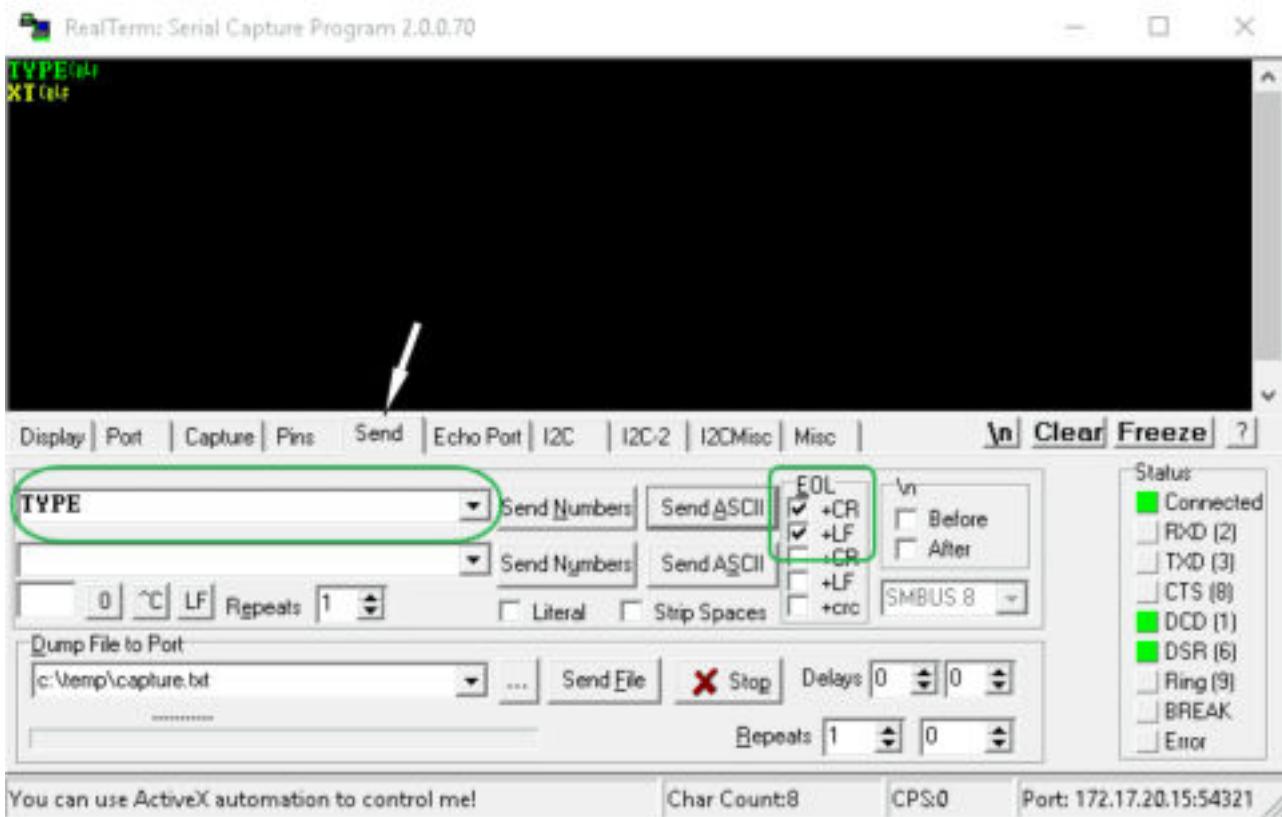

Fig. 21: Entries for the test

7. A command must be sent to the constant temperature equipment to test communication. For example, TYPE. Enter the command and press [Send File].
 See [Chapter 4.5.1 “Write commands of the interface”](#) on page 43 and [Chapter 4.5.2 “Read commands of the interface”](#) on page 45 for a list of interface commands.
 - ▶ If the connection is operational, the constant temperature equipment acknowledges the command.

4.4.3 Data transfer rate

The data transfer rate cannot be precisely defined. It depends on a variety of different factors:

- Are the constant temperature equipment (with the Ethernet interface) and the control station/PC on the same network?
- Are the control station/PC and constant temperature equipment connected wirelessly (WiFi) or through a cable?
- What is the load on the network?

Generally commands can be sent to the constant temperature equipment every 500 ms. For WiFi connections the period could exceed 1 s. A new command can only be sent if the previous command has been acknowledged by the constant temperature equipment.

4.4.4 Protocol of the interface

Note the following instructions:

- The command from the computer must be made with a CR, CRLF, or LFCR.
- The response from the thermostatic circulator is always made with a CRLF.
- After each command sent to the thermostat, it is necessary to wait for the reply before sending another command. This ensures that the sequencing of inquiries and answers is clear.
CR = Carriage Return (Hex: 0D); LF = Line Feed (Hex: 0A)

Table 6: Example with set point transfer of 30.5 °C to the thermostatic circulator

Computer	Temperature control device
"OUT_SP_00_30.5"CRLF	➔
←	"OK"CRLF

4.5 Read and write errors on the interfaces

4.5.1 Write commands of the interface

Valid for the Ethernet interface and for the RS 232/485 interface module

A write error is a command from the control station to the thermostatic circulator.

Command	Meaning
OUT_PV_05_XXX.XX	Specify external temperature through the interface
OUT_SP_00_XXX.XX	Temperature set point with maximum 3 digits in front of the decimal point and a maximum of 2 digits after.
OUT_SP_01_XXX	Pump performance level 1 to 8
OUT_SP_02_XXX	Mode of operation cooling (0 = OFF / 1 = ON / 2 = AUTOMATIC)
OUT_SP_04_XXX.X	TiH flow temperature limit upper value
OUT_SP_05_XXX.X	TiL flow temperature limit lower value
OUT_SP_07_XXX.X	Safety Mode temperature set point
OUT_SP_08_XX	Interface communication timeout (1 – 60 s; 0 = OFF)
OUT_PAR_00_XXX.X	Configuration of control parameter Xp.
OUT_PAR_01_XXX	Configuration of control parameter Tn (5 – 180 s; 181 = OFF).
OUT_PAR_02_XXX	Configuration of control parameter Tv.
OUT_PAR_03_XX.X	Configuration of control parameter Td.
OUT_PAR_04_XX.XX	Configuration of control parameter KpE.
OUT_PAR_05_XXXX	Configuration of control parameter TnE (0 – 9000 s; 9001 = OFF).

Command	Meaning
OUT_PAR_06_XXX	Configuration of control parameter TvE (5 = OFF).
OUT_PAR_07_XXXX.X	Configuration of control parameter TdE.
OUT_PAR_09_XXX.X	Configuration of the correction limitation.
OUT_PAR_10_XX.X	Configuration of control parameter XpF.
OUT_PAR_14_XXX.X	Configuration of the set point offset.
OUT_PAR_15_XXX	Configuration of control parameter PropE.
OUT_MODE_00_X	Keyboard for Base remote control: 0 = free / 1 = blocked (corresponds to: "KEY").
OUT_MODE_01_X	Control: 0 = internal / 1 = external Pt100 / 2 = external analog / 3 = external serial.
OUT_MODE_03_X	Keyboard remote control unit command: 0 = free / 1 = blocked.
OUT_MODE_04_X	Target value offset source: 0 = normal / 1 = external Pt / 2 = external analog / 3 = external serial.
OUT_MODE_05_X	1 = Activate Safety Mode / 0 = Deactivate Safety Mode
START	Turns device on (from standby mode)
STOP	Switches the device to standby mode (pump, heating, cooling unit off).
RMP_SELECT_X	Selection of the program (1 – 5) to which other commands must make reference. Program 5 is selected after the device is turned on.
RMP_START	Start programmer.
RMP_PAUSE	Stop programmer.
RMP_CONT	Restart programmer after a pause.
RMP_STOP	End program.
RMP_RESET	Delete program (all segments).
RMP_OUT_00_XXX.XX_XXXXX_XXX.X X_X	Sets the program encoder segment (temperature, time, tolerance, and possibly pump level). A segment is attached and assigned the appropriate values.
RMP_OUT_02_XXX	Number of program run throughs: 0 = infinite / 1 – 250.

Note the following instructions:

- " " (blank space) can also be used for "_".
- Response from thermostat will be "OK" or, if there is an error, "ERR_X". RS 485 interface for example "A015_OK" or if there is an error "A015_ERR_X".
- The command from the control station must be made with a CR, CRLF or LFCR.

- The response from the thermostatic circulator is always made with a CRLF.
 - After each command is sent to the thermostatic circulator, it is necessary to wait for the reply before sending another command. This ensures that the sequencing of inquiries and answers is clear.
- CR = Carriage Return (Hex: 0D); LF = Line Feed (Hex: 0A)

Acceptable data formats

-XXXX.XX	-XXXX.X	-XXXX.	-XXXX	XXXX.XX	XXXX.X	XXXX.	XXXX
-XXX.XX	-XXX.X	-XXX.	-XXX	XXX.XX	XXX.X	XXX.	XXX
-XX.XX	-XX.X	-XX.	-XX	XX.XX	XX.X	XX.	XX
-X.XX	-X.X	-X.	-X	X.XX	X.X	X.	X
-.XX	-.X	.XX	.X				

4.5.2 Read commands of the interface

Valid for the Ethernet interface and for the RS 232/485 interface module

A read error is a query for current data sent to the thermostatic circulator by the control station.

Command	Meaning
IN_PV_00	Query of bath temperature (outflow temperature).
IN_PV_01	Query of the controlled temperature (internal/external, Pt/external, analog/external serial)
IN_PV_02	Query inflow pump pressure in bar.
IN_PV_03	Query external temperature T_E (Pt100).
IN_PV_04	Query external temperature T_E (analog input).
IN_PV_05	Level query.
IN_PV_10	Query bath temperature in 0.001 °C.
IN_PV_13	Query external temperature T_E (Pt100) in 0.001 °C.
IN_SP_00	Query temperature set point.
IN_SP_01	Query pump power level.
IN_SP_02	Query of cooling mode (0 = OFF / 1 = ON / 2 = AUTOMATIC).
IN_SP_03	Query of overtemperature switch-off point.
IN_SP_04	Query of outflow temperature limit T_{iH} (upper value).
IN_SP_05	Query of outflow temperature limit T_{iL} (lower value).
IN_SP_07	Query of Safety Mode temperature set point.
IN_SP_08	Query of interface communication timeout [s].

Command	Meaning
IN_PAR_00	Query of control parameter Xp.
IN_PAR_01	Query of control parameter Tn (181 = OFF).
IN_PAR_02	Query of control parameter Tv.
IN_PAR_03	Query of control parameter Td.
IN_PAR_04	Query of control parameter KpE.
IN_PAR_05	Query of control parameter TnE (response: XXXX; 9001 = OFF).
IN_PAR_06	Query of control parameter TvE (response: XXX; 5 = OFF).
IN_PAR_07	Query of control parameter TdE (response: XXXX.X).
IN_PAR_09	Query of the maximum correction limitation.
IN_PAR_10	Query of control parameter XpF.
IN_PAR_14	Query of the set point offset.
IN_PAR_15	Query of control parameter PropE.
IN_DI_01	Status of contact entry 1: 0 = open / 1 = closed.
IN_DI_02	Status of contact entry 2: 0 = open / 1 = closed.
IN_DI_03	Status of contact entry 3: 0 = open / 1 = closed.
IN_DO_01	Status of contact exit 1: 0 = contact open / 1 = contact closed.
IN_DO_02	Status of contact exit 2: 0 = contact open / 1 = contact closed.
IN_DO_03	Status of contact exit 3: 0 = contact open / 1 = contact closed.
IN_MODE_00	Keyboard for Base remote control: 0 = free / 1 = blocked (corresponds to: "KEY").
IN_MODE_01	Control: 0 = internal / 1 = external Pt100 / 2 = external analog / 3 = external serial.
IN_MODE_02	Standby: 0 = device ON / 1 = device OFF.
IN_MODE_03	Keyboard remote control unit command: 0 = free / 1 = blocked.
IN_MODE_04	Target value offset source: 0 = normal / 1 = external Pt / 2 = external analog / 3 = external serial.
IN_MODE_05	Safety Mode status: 0 = inactive / 1 = active
TYPE	Query of the device type (for example, answer = "PRO").
VERSION_R	Query of software version number of control system.
VERSION_S	Query of software version number of protection system.
VERSION_B	Query of software version number of Command remote control.

Command	Meaning
VERSION_T	Query of software version number of cooling system.
VERSION_A	Query of software version number of analog module.
VERSION_V	Query of software version number of RS 232/485 module.
VERSION_Y	Query of software version number of Ethernet module.
VERSION_Z	Query of software version number of EtherCAT module.
VERSION_D	Query of software version number of digital module.
VERSION_M_0	Query of software version number of solenoid valve (cooling water).
VERSION_M_3	Query software version number of solenoid valve (shut-off valve 1)
VERSION_M_4	Query software version number of solenoid valve (shut-off valve 2)
VERSION_P_0	Query of software version number of pump 0
VERSION_P_1	Query of software version number of pump 1
VERSION_P_2	Query of software version number of pump 2
VERSION_P_3	Query of software version number of pump 3
VERSION_B_1	Query of software version number of Base
VERSION_E	Query software version number of external Pt100 module
STATUS	Query of device status 0 = OK, 1 = fault.
STAT	Query of fault diagnosis response: XXXXXXXX; X = 0 no fault, X = 1 fault 1st Character = error 2nd Character = alarm 3rd Character = warning 4th Character = overtemperature 5th Character = sublevel 6th Character = higher level (alarm setting) 7th Character = external control value missing
RMP_IN_00_XXX	Query a program segment XXX (response for example: "030.00_00010_005.00_001.00" => set temperature = 30.00 °C, time = 10 min, tolerance = 5.00 K, pump level = 1).
RMP_IN_01	Query of current segment number.
RMP_IN_02	Query of number of preset program sequences.
RMP_IN_03	Query of current program sequence.
RMP_IN_04	Query of program used as a basis for further commands.
RMP_IN_05	Query of which program is currently running (0 = none).

Command	Meaning
LOG_IN_00_XXXX	Query of a measuring point XXXX from data logger (response, for example: "020.00_021.23_030.50 => set temperature = 20.00 °C, bath temperature = 21.23 °C, external temperature = 30.5 °C).
LOG_IN_01	Query of all measuring points from the data logger. Unlike with the command "LOG_IN_00", a tabulator is used as a separator instead of "_". The measuring points are separated with CR and LF. The end is signaled with CR LF CR LF.
LOG_IN_02	Query of start time point of data logger (response, for example: 20_14_12_20 => day 20 at 14:12:20).
LOG_IN_03	Query of recording interval of data logger (response in seconds).

Note the following instructions:

- " " (blank space) can also be used for "_".
 - If not otherwise specified in the command, the response will always be given in fixed point format "XXX.XX" or for negative values "-XXX.XX" or "ERR_X". (RS 485 interface e.g. "A015_XXX.XX" or "A015_ERR_X").
 - The command from the control station must be made with a CR, CRLF or LFCR.
 - The response from the thermostatic circulator is always made with a CRLF.
 - After each command is sent to the thermostatic circulator, it is necessary to wait for the reply before sending another command. This ensures that the sequencing of inquiries and answers is clear.
- CR = Carriage Return (Hex: 0D); LF = Line Feed (Hex: 0A)

4.5.3 Error messages from the thermostatic circulator to the control station

Error messages are described in this list.

Error	Description
ERR_2	Wrong entry (for example, buffer overflow).
ERR_3	Wrong command
ERR_5	Syntax error in value.
ERR_6	Impermissible value
ERR_8	Module or value not available.
ERR_30	All segments in the programmer are occupied.
ERR_31	Not possible to specify set point value, analog set point input set to ON.
ERR_33	An external temperature probe is missing.
ERR_34	Analog value not present.
ERR_35	Automatically configured
ERR_36	Not possible to specify set point value, programmer is running or has been paused.
ERR_37	Impossible to start the programmer, analog set point value input is turned on.
ERR_38	Not possible to activate from Safety Mode.

4.6 Setting up the circulation thermostat



CAUTION!
Risk of heat transfer liquid escaping from incorrectly sealed pump connections

Slipping hazard, loss of heat transfer liquid

- Attach a stopper or pump link to the pump connections if there is no external consuming unit connected.

4.7 Racks, platforms, rising platforms

This section is relevant for:

- the Bath thermostat device category

Chemical samples, for example, are placed on special racks, platforms and rising platforms for temperature control purposes.



NOTICE!
Risk of bath vessel corroding due to different electrochemical potentials from metal rack and bath

Device damage

- If the stainless steel vessel makes direct contact with a rack, it may result in electrochemical oxidation. Avoid using racks that may react in this way to direct contact with the vessel. Use LAUDA stainless steel racks or commercially available racks made from temperature-resistant plastic.

4.8 External consuming unit

4.8.1 Hoses



Fig. 22: Connected hoses



CAUTION!
Risk of external hydraulic circuit bursting

Scalding, cold burns

- Use hoses with a greater compressive strength than the maximum possible pump pressure.



CAUTION!
Risk of heat transfer liquid escaping

Scalding, cold burns

- The temperature and media resistance of the hoses used for the device overflow must be suitable for the application.



CAUTION!
Risk of heat transfer liquid escaping due to the use of unsuitable hoses

Scalding, cold burns

- The temperature and media resistance of the hoses must be suitable for the application temperature range.



CAUTION!
Contact with hot or cold hoses

Hot and cold burns

- Use insulated hoses for temperatures below 0 °C and above 70 °C.

Please also note the following:

- When laying the water cooling and heat transfer liquid hoses, make sure that the hoses cannot be kinked or crushed.

Approved elastomer hoses

Hose type	Clear Ø in mm	External diameter in mm	Temperature range of the hose in °C	Application area	Cat. No.
EPDM hose, uninsulated	9	13	10 – 90	For all LAUDA heat transfer liquids except Ultra 350, Kryo 65 and mineral oils	RKJ 111
EPDM hose, uninsulated	12	16	10 – 90	For all LAUDA heat transfer liquids except Ultra 350, Kryo 65 and mineral oils	RKJ 112
EPDM hose, insulated	12	35	-35 – 90	For all LAUDA heat transfer liquids except Ultra 350, Kryo 65 and mineral oils	LZS 021
Silicone tube, uninsulated	11	15	10 – 100	Water, glycol/water mixture	RKJ 059
Silicone tube, insulated	11	33	-60 – 100	Water, glycol/water mixture	LZS 007



Refer to  Chapter 5.1 “LAUDA heat transfer liquids” on page 58 for more information on heat transfer liquids.

Approved metal hoses

The following approved metal hoses with M16 x 1 cap nuts are manufactured from stainless steel. The clear opening measures 10 mm.

Hose type	Length in cm	Temperature range of the hose in °C	Application area	Cat. No.
MC 50	50	10 – 400	With single insulation, suitable for all LAUDA heat transfer liquids	LZM 040
MC 100	100	10 – 400	With single insulation, suitable for all LAUDA heat transfer liquids	LZM 041
MC 150	150	10 – 400	With single insulation, suitable for all LAUDA heat transfer liquids	LZM 042
MC 200	200	10 – 400	With single insulation, suitable for all LAUDA heat transfer liquids	LZM 043
Pump short-circuit	18	10 – 400	With single insulation, suitable for all LAUDA heat transfer liquids	LZM 044
MK 50	50	-90 – 150	With foam insulation for the refrigeration sector, suitable for all LAUDA heat transfer liquids	LZM 052
MK 100	100	-90 – 150	With foam insulation for the refrigeration sector, suitable for all LAUDA heat transfer liquids	LZM 053
MK 150	150	-90 – 150	With foam insulation for the refrigeration sector, suitable for all LAUDA heat transfer liquids	LZM 054

Hose type	Length in cm	Temperature range of the hose in °C	Application area	Cat. No.
MK 200	200	-90 – 150	With foam insulation for the refrigeration sector, suitable for all LAUDA heat transfer liquids	LZM 055
Pump short-circuit	18	-90 – 150	With foam insulation for the refrigeration sector, suitable for all LAUDA heat transfer liquids	LZM 045

4.8.2 Connecting an external consuming unit



DANGER!
Risk of hot heat transfer liquid overflowing

Fire

- A connecting hose with a collecting vessel must be attached to the overflow.
- The collecting vessel and connecting hose must be designed to withstand the maximum temperature of the heat transfer liquid.
- Avoid ignition sources in the vicinity of the collecting vessel.



WARNING!
Degradation of overflow or drain

Electric shock

- Overflow hose and drainage hose must each slope downward separately all the way into a collecting vessel.



CAUTION!
Risk of external hydraulic circuit bursting from overpressure

Scalding, cold burns

- When laying the hoses, make sure they cannot kink.
- Use safety valves in the hydraulic circuit.



CAUTION!
Risk of heat transfer liquid escaping during operation due to open consuming unit

Scalding, cold burns

- Always use hydraulically sealed consuming units.



CAUTION!
Risk of heat transfer liquid escaping from consuming unit in an elevated location

Electric shock

- If the external consuming unit is positioned above the device, heat transfer liquid may escape from the device when the pump stops. Therefore use the return protection available as an accessory in the external hydraulic circuit.



CAUTION!
Risk of heat transfer liquid escaping from consuming units in a higher or lower location

Electric shock

- If the external consuming unit is positioned above or below the device, heat transfer liquid may escape from the device or consuming unit when the pump stops. Therefore use the constant level device available as an accessory in the external hydraulic circuit.



CAUTION!
Risk of external consuming unit bursting

Scalding, cold burns

- If the external consuming unit is located in a lower position and is sensitive to pressure, also take into account the additional pressure resulting from the difference in height between the consuming unit and the device.

Please also note the following:

- Always use the largest possible diameters and shortest possible hose lengths in the external circuit.
If the hose diameter is too narrow, the insufficient flow rate will cause a drop in temperature between the device and the external consuming unit. In this case, increase the bath temperature or pump level accordingly.
- Secure the hoses using hose clips.

4.9 Cooling water

4.9.1 Cooling water requirements

 NOTICE! Risk of cooling circuit leaking due to corrosion	
Device damage	
<ul style="list-style-type: none"> Do not use corrosive cooling water. 	

The following safety notice is relevant for devices containing natural refrigerant:

 CAUTION! Risk of cooling circuit leaking due to corrosion	
Fire, explosion	
<ul style="list-style-type: none"> Do not use corrosive cooling water. 	

Requirements

Cooling water is subject to specific purity requirements. A suitable procedure must be employed to purify the cooling water in line with the contamination in the water and maintain the water quality. Unsuitable cooling water may cause the condenser and the entire cooling water circuit to become blocked or damaged, or start to leak. The entire cooling circuit and cooling water circuit may sustain extensive consequential damage as a result. The cooling water quality depends on the local conditions.

- Free chlorine consisting of disinfectant, for example, and water containing chloride will cause pitting corrosion in the cooling water circuit.
- Distilled, deionized and demineralized water are unsuitable due to their reactivity and will cause corrosion in the cooling water circuit.
- Sea water is unsuitable due to its corrosive properties and will cause corrosion in the cooling water circuit.
- Iron particles and water containing iron will cause corrosion in the cooling water circuit.
- Hard water is unsuitable for cooling due to the high lime content and will lead to calcification of the cooling water circuit.
- Cooling water containing suspended matter is unsuitable.
- Untreated, unpurified water such as river water or cooling tower water is unsuitable due to its microbiological content (bacteria), which can settle inside the cooling water circuit.

Suitable cooling water quality

Data	Value	Unit
pH value	7.5 – 9.0	---
Sulfate [SO ₄ ²⁻]	< 70	mg/L

Data	Value	Unit
Hydrocarbonate [HCO_3^-] / sulfate [SO_4^{2-}]	> 1.0	---
Water hardness (alkaline earth ions)	0.71 – 1.52	mmol/L
Hydrocarbonate [HCO_3^-]	70 – 300	mg/L
Conductivity	10 – 500	$\mu\text{s}/\text{cm}$
Chloride (Cl^-)	< 50	mg/L
Sulfite (SO_3^{2-})	< 1	mg/L
Free chlorine gas (Cl_2)	< 1	mg/L
Nitrate (NO_3^-)	< 100	mg/L
Ammonia (NH_3)	< 2	mg/L
Iron (Fe), dissolved	< 0.2	mg/L
Manganese (Mn), dissolved	< 0.1	mg/L
Aluminum (Al), dissolved	< 0.2	mg/L
Free aggressive carbon dioxide (CO_2)	< 5	mg/L
Hydrogen sulfide (H_2S)	< 0.05	mg/L
Algae growth	Not permitted	---
Suspended matter	Not permitted	---

4.9.2 Connecting the cooling water



Fig. 23: Cooling water hoses (bottom)



Fig. 24: Cooling water input and output

This section is relevant for:

- Devices with refrigerating machine
- Devices with cooling coil



Refer to ↗ Chapter 11.2 “Refrigerating machine and cooling water” on page 131 for further information about the cooling water pressure, cooling water temperature and diameter of the cooling water hoses.

Please note:

- The hoses used for the cooling water circuit must be suitable for the temperature range specified. Also observe the permitted hose diameter.
- Fix the hose nipples or coupling connectors to the hose using hose clips.
- Secure the water cooling return hose in the outlet area to prevent the hose from jerking suddenly, even when pressure surges occur.
Secure the water cooling return hose in the outlet area in such a way that hot cooling water cannot spray out.
- Avoid kinking or crushing the hoses.

- We recommend using a leakage water detector with water shut-off function to prevent leakages from causing damage in the cooling water system.
- Ensure that the cooling water fulfills the requirements.
- If the condenser leaks, there is a danger that refrigerating machine oil or combustible/non-combustible refrigerant from the device's refrigerant circuit will mix with the cooling water. Observe the legal requirements and provisions of the water supply company applicable at the operation site.

5 Commissioning

5.1 LAUDA heat transfer liquids



DANGER!
Use of unsuitable heat transfer liquid

Fire

- Select a heat transfer liquid with a temperature range suitable for the application.

Please note:

- If the heat transfer liquid reaches the lower limit of the temperature range, the temperature control properties can be expected to deteriorate as a result of the increase in viscosity. Therefore, only fully utilize this temperature range when absolutely necessary.
- Never use contaminated heat transfer liquids. Contamination in the pump chamber can cause the pump to seize and the device to shut down.
- Observe the safety datasheet for the heat transfer liquid. You can request a copy of the safety datasheets at any time, if necessary.

Table 7: Permitted heat transfer liquids

Designation	Chemical name	Working temperature range in °C	Viscosity (kin) in mm ² /s (at 20 °C)	Viscosity (kin) in mm ² /s at temperature	Flash point in °C
Kryo 95	Silicone oil	-95 – 60	1.6	20 at -80 °C	64
Kryo 60	Silicone oil	-60 – 60	3	25 at -60 °C	62
Kryo 51	Silicone oil	-50 – 120	5	34 at -50 °C	120
Kryo 40	Aqueous alkaline solution	-40 – 60	2.36	24 at -40 °C	---
Kryo 30	Monoethylene glycol/water mixture	-30 – 90	4	50 at -25 °C	119
Kryo 20	Silicone oil	-20 – 170	11	28 at -20 °C	170
Aqua 90	Decalcified water	5 – 90	1	---	---
Ultra 350	Synthetic liquid	30 – 200	47	28 at 30 °C	approx. 200
Ultra 240	Silicone oil	80 – 240	170	39 at 80 °C	240
Therm 250	Silicone oil	50 – 250	125	25 at 70 °C	300
Therm 180	Silicone oil	0 – 180	23	36 at 0 °C	250
Therm 160	Polyalkylene glycol and additives	60 – 160	141	28 at 60 °C	260

Table 8: Heat transfer liquid order numbers

Designation	Container size		
	Cat. No.		
	5 L	10 L	20 L
Kryo 95	LZB 130	LZB 230	LZB 330
Kryo 60	LZB 102	LZB 202	LZB 302
Kryo 51	LZB 121	LZB 221	LZB 321
Kryo 40	LZB 119	LZB 219	LZB 319
Kryo 30	LZB 109	LZB 209	LZB 309
Kryo 20	LZB 116	LZB 216	LZB 316
Aqua 90	LZB 120	LZB 220	LZB 320
Ultra 350	LZB 107	LZB 207	LZB 307
Ultra 240	LZB 108	LZB 208	LZB 308
Therm 250	LZB 122	LZB 222	LZB 322
Therm 180	LZB 114	LZB 214	LZB 314
Therm 160	LZB 106	LZB 206	LZB 306

- When using Kryo 30:
The water content decreases during longer periods of operation at higher temperatures and the mixture becomes combustible (flash point 119°C). Check the mixing ratio using a hydrometer.
- When using Aqua 90:
Evaporation losses occur at higher temperatures. In this case, use a bath cover.
- When using Ultra 350:
Do not use in combination with an EPDM hose.
- Never use silicone oil in silicone tubes.
- When using mineral oils:
Do not use in combination with an EPDM hose.

Heat transfer liquid, water

- The proportion of alkaline earth ions in the water must be between 0.71 mmol/L and 1.42 mmol/L (equivalent of 4.0 and 8.0 °dH). Harder water leaves limescale deposits in the device.
- The pH value of the water must be between 6.0 and 8.5.
- Distilled, deionized and demineralized water are unsuitable due to their reactivity. High-purity water and distillates are suitable as a heat transfer liquid after 0.1 g of soda (Na_2CO_3 , sodium carbonate) is added for every liter of water.
- Sea water is unsuitable due to its corrosive properties.
- Avoid chlorine content in the water at all costs. Do not add chlorine to the water. Cleaning agents and disinfectants, for example, contain chlorine.

- The water must be free of impurities. Water with iron content is unsuitable due to rust formation and untreated river water is unsuitable due to algae growth.
- The addition of ammonia is not permitted.

5.2 Filling the device

LAUDA is not liable for damages resulting from the use of unsuitable heat transfer liquids. Approved heat transfer liquids → Chapter 5.1 “LAUDA heat transfer liquids” on page 58.



DANGER!
Risk of hot heat transfer liquid overflowing

Fire

- A connecting hose with a collecting vessel must be attached to the overflow.
- The collecting vessel and connecting hose must be designed to withstand the maximum temperature of the heat transfer liquid.
- Avoid ignition sources in the vicinity of the collecting vessel.



WARNING!
Splashing heat transfer liquid

Eye damage

- Always wear suitable safety glasses when working on the device.



WARNING!
Overflow of heat transfer liquid

Electric shock

- Do not overfill the device. Observe the level display and the thermal volume expansion of the heat transfer liquid.



WARNING!
Spraying of heat transfer liquid

Electric shock

- Avoid spraying heat transfer liquid.



WARNING!
Overflow of heat transfer liquid caused by objects placed in the bath

Scalding, cold burns

- When filling, take into account any objects placed in the bath.



WARNING!
Overflow of heat transfer liquid due to increase in volume caused by heating

Scalding, electric shock

- Take into account the increase in volume caused by heating of the heat transfer liquid.



CAUTION!
Risk of heat transfer liquid escaping

Slipping hazard

- Draining tap must be closed.



Heat transfer liquids expand when heated (approx. 10 % for every 100 °C). If an external consuming unit is connected, expansion occurs exclusively in the thermostat bath.

Bath thermostat

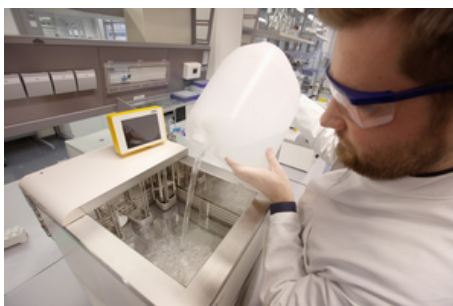

Fig. 25: Filling the bath thermostat

1. Close the draining tap by turning it clockwise.
2. Carefully fill the bath with heat transfer liquid.



The recommended fill level in the bath thermostat is between 30 and 100 mm below the upper edge of the bath.

Overlevel handling is initiated at a fill level of 25 mm below the upper edge of the bath. The customer can adjust overlevel handling as required. A *low level warning* is issued at approx. 110 mm and a *low level alarm* is triggered at approx. 120 mm below the upper edge of the bath.

Circulation thermostat

The device has a filling mode for convenient filling of the heat transfer liquid. Filling mode helps you fill the device.

1. Close the draining tap by turning it clockwise.
2. Attach a suitable hose (heat transfer liquid/temperature) to the overflow connection on the device.

3. Place the end of this hose into a suitable canister to collect the overflowing heat transfer liquid.
4. Switch on the device.



If filling mode is active, the [Pump] tile will bear the filling mode lettering against a yellow background. The device does not heat or cool.

- ▶ If the device is empty, *filling mode* is activated immediately after the device is switched on.

If the device is not empty, *filling mode* can be manually started. Touch the *Pump* → *filling mode* → *Start filling* tile.

5. Remove the tank lid.
 - ▶ A screen is fitted to the filling nozzle. Do not remove the screen!
6. Carefully fill with heat transfer liquid.



The quantity per level is approximately 0.15 liters. With a quantity of 2.4 liters or more in the bath vessel, level 1 is displayed.

- ▶ A signal tone with long intervals is emitted starting from around the fifth level to warn against overfilling the device. If you continue filling, the interval of the signal is shortened.

If a continuous tone sounds, the bath vessel is full. If you continue filling the device, it will overflow.

7. If the fill level (starting at level 5) is adequate, press the [Standby] softkey to start the pump and fill the connected external consuming unit.
 - ▶ Heat transfer liquid is pumped into the external consuming unit. The level of the heat transfer liquid in the bath vessel drops.
8. Replenish the heat transfer liquid.
 - ▶ If, however, the fill level drops too far, the device automatically switches to the "Low level" alarm state. The pump is switched off.
9. Add sufficient heat transfer liquid. Deactivate the alarm using the [Unlock key]. The pump automatically restarts.
10. Carry out steps 8 and 9 until the device and the connected consuming unit are filled.
11. Press [Stop filling] to exit from filling mode and deactivate the acoustic alerts.



The [filling mode] can be used to refill the device during operation.



If [filling mode] is active, the device does not heat or cool. You can only start the device after you end [filling mode].



DANGER!
Risk of hot heat transfer liquid escaping

Fire

- Degas slowly and carefully. Avoid ignition sources in the vicinity of the filling nozzle and overflow.



DANGER!
Hot heat transfer liquid in the expansion vessel

Fire

- Keep the cover of the expansion vessel closed during operation.

5.3 Changing/draining heat transfer liquid



WARNING!
Contact with hot or cold heat transfer liquid

Scalding, cold burns

- Bring the heat transfer liquid to room temperature before draining.



WARNING!
Splashing heat transfer liquid

Eye damage

- Always wear suitable safety glasses when working on the device.



Observe the regulations for the disposal of used heat transfer liquid.

1. Allow the device and heat transfer liquid to cool or warm up to room temperature.
2. Turn off the device and pull out the mains plug.
3. Attach a hose to the draining nozzle.
4. Place the hose in a suitable container to collect the heat transfer liquid.



It may be necessary to drain the device several times if the filling volume is high.



Fig. 26: Attaching hose

5. Open the draining tap by turning it counterclockwise.



Drain the bath, external consuming unit, accessories and hoses completely.

6. If necessary, clean or flush out the device (with new heat transfer liquid, for example).



After changing to a different heat transfer liquid, you may have to set new values for the temperature limit, overtemperature switch-off point and/or the controller output limit.

5.4 Establishing a mains connection



WARNING!
Contact with voltage conductors due to faulty mains cable

Electric shock

- The mains cable must not come into contact with the top of the device, hoses containing hot heat transfer liquid and other hot parts, neither during operation nor after the device is switched off.



NOTICE!
Use of impermissible mains voltage or mains frequency

Device damage

- Compare the type plate with the available mains voltage and mains frequency.

Please note the following:

- Note for electric installation on site:
 - The devices must be protected with a 16 ampere circuit breaker fitted during installation.
Exception: Devices with 13 ampere UK plugs.
- Only use the supplied power cable for the power supply.
- Only connect the device to sockets with a protective earth conductor (PE).

5.5 Switching on the device



WARNING!

Risk of contact with cold/warm parts if the operator does not realize that the device is switched on

Scalding, cold burns

- The remote control unit must be kept within visual range of the device.

1. Switch on the device at the mains switch.
 - ▶ A signal tone is emitted and the operation and fault indicator LED lights up several times.
The LED then lights up green continuously when there are no faults pending.
2. After about 30 seconds, the home window appears.
3. The device can now be operated using the Command Touch unit.



You can now view the version numbers of the software installed on the device in the menu at any time.

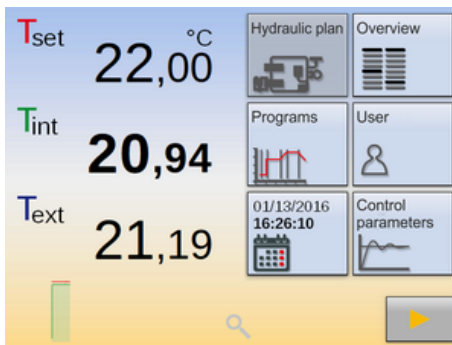

Fig. 27: Home window 2

5.6 Device operation using the Command Touch unit

5.6.1 Menu window

This section is relevant for:

- Device operation using the Command Touch unit

Working with the tiles and zoom function

The high-resolution multi-touch screen and simple finger movements (gestures) make the Command Touch unit extremely simple and effective to use.

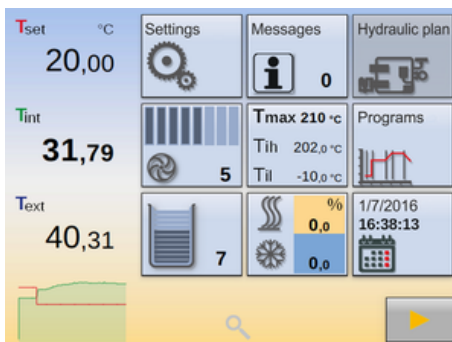

Fig. 28: Home window 3

Working with tiles

- Display a hidden [tile] on the screen:
Swipe your finger left or right over any [tile].
- Select a specific tile on the screen:
Touch the [tile] directly to open the associated submenu.
- Switch from the submenu back to the main window:
Touch directly on the [arrow] button at the bottom left of the screen.
- Change from standby mode to operating mode and vice versa:
Press the [square symbol] button at the bottom right corner of the screen for 2 seconds.

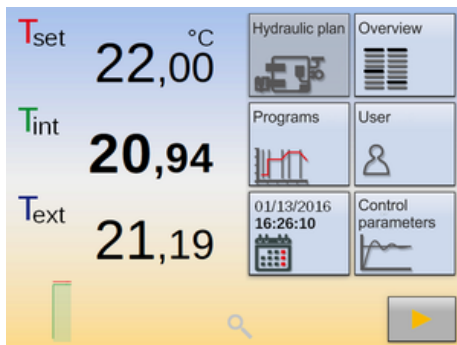

Fig. 29: Home window 2

5.6.2 Input window

Using the zoom function on the temperature profile

- Enlarge the temperature profile on the screen:
Touch the [Magnifying glass] button at the bottom center of the home window.
- Enlarge or reduce the temperature profile:
Drag the temperature profile open or closed with your fingers
↳ Chapter 5.6.3 “Graph window” on page 67.
- Switch from the temperature profile back to the home window:
Touch the [Magnifying glass] button directly at the bottom center of the window.

The Command Touch settings are configured in the input windows. There are two variants of input windows.

Input window for selecting options

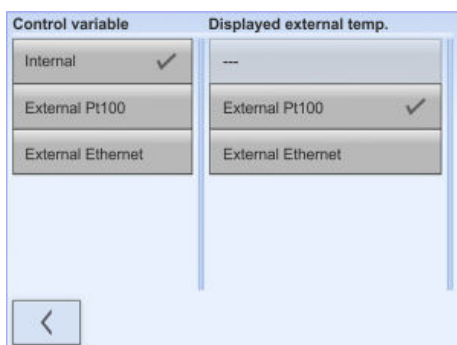

Fig. 30: Selecting options

- The check mark indicates the active function.
- Press the [<] button to return to the previous screen without saving any changes.
- Touch a different button to select a new setting. No further confirmation is required.
- Press the [<] button to return to the previous screen with the new setting configured.

Input window for entering values manually

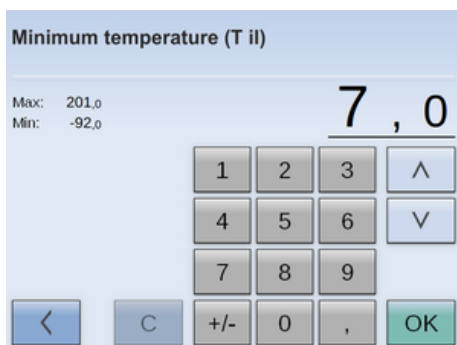

Fig. 31: Entering values

- The input value is displayed in enlarged font.
- Touch the enlarged value to select one of the digits. The cursor indicates the selected digit.
- Enter the new value using the numeric keypad. You can also increase or decrease the value incrementally by pressing the [arrow] buttons.
- If the relevant equipment is installed on your device, you can press the [+/-] button to change the sign.
- *Min:* and *Max:* indicate the limits of the entered value.
- Pressing the [OK] button adopts the selected value and the program returns to the previous screen.
- Press the [<] button to return to the previous screen without saving any changes.
- Press the [C] button to delete the new value and restore the previous value.

Input window for entering the date and time manually

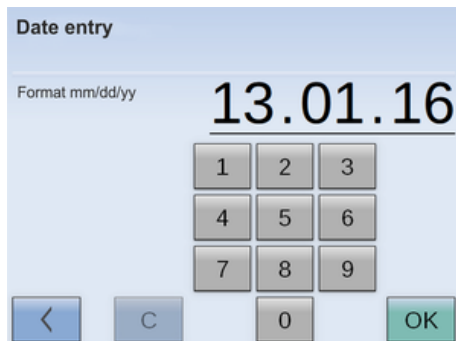

Fig. 32: Entering the date

- The input value is displayed in enlarged font.
- Touch the enlarged value to select the group of digits. The cursor indicates the selected digits.
- Enter the new value using the numeric keypad.
- Pressing the [OK] button adopts the selected value and the program returns to the previous screen.
- If you enter an invalid value and press the [OK] button, the value you entered is not adopted.
- Press the [<] button to return to the previous screen without saving any changes.
- Press the [C] button to delete the new value and display the original value again.
- The US date format (mm.dd.yy) and time format (am or pm) can also be selected.

5.6.3 Graph window

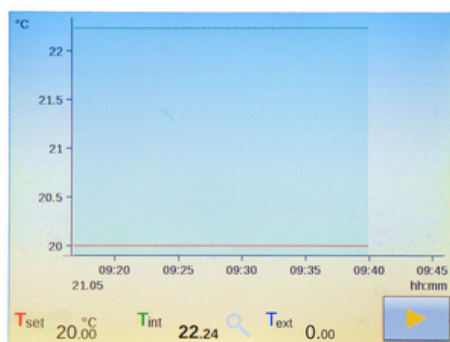

Fig. 33: Graph window

Command Touch units allow you to display temperature profiles in graph format.

T_{set} (red line) - displays the set temperature

T_{int} (green line) - displays the current internal temperature profile (bath temperature)

T_{ext} (blue line) - displays the current external temperature profile (external consuming unit)

Displaying the graph window

1. Touch the [magnifying glass] icon at the bottom center of the Home window.
 - ▶ The graph window containing the temperature profile appears.
2. Touch the [magnifying glass] icon at the bottom center of the graph window.
 - ▶ The Home window appears.
3. Touch the temperature scale or the time scale to open the graph settings submenu.

This acts as a shortcut to the *Settings* → *Graph settings* menu.
4. Touch T_{int} or T_{ext} to show or hide the respective temperature curve.

This acts as a shortcut to the *Settings* → *Graph settings* → *Displayed measured values* menu item.

Adjusting the graph window

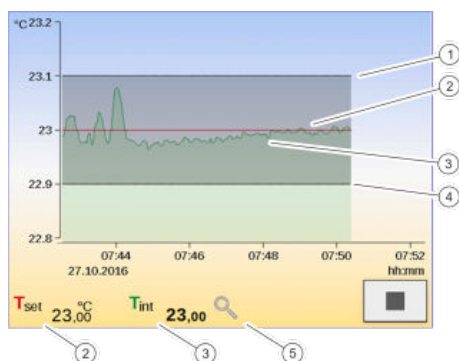

- 1 Limit maximum
- 2 Set temperature
- 3 Internal actual temperature profile
- 4 Minimum limit value
- 5 [Magnifier] icon

Fig. 34: Graph window containing temperature profile

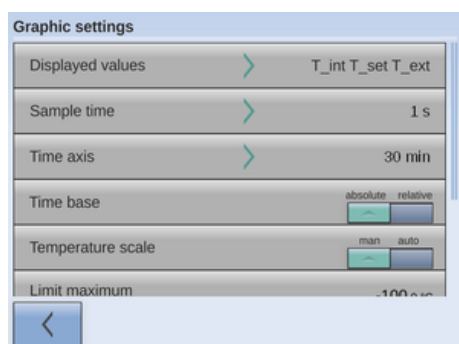

Fig. 35: Graphic settings

1. Open the Home window.
2. Touch the *Settings* → *Graphic settings* tile.
 - ▶ The Graph settings submenu opens.

In this submenu, you can adjust the graph window to suit your needs.

- [Displayed values]: T_{set} , T_{int} and T_{ext}
Here you can define which temperatures are displayed in the graph.
- [Sample time]: 1, 5, 10 or 30 seconds
Here you can define the time interval at which new temperature values are measured.
- [Time axis]: 1, 10, 30, 60 or 120 minutes as well as 12 or 24 hours.
Here you can define the time range displayed in the visible graph window (corresponds to scaling of x axis).
- [Time base]: Slide switch for absolute and relative settings
 - When *Absolute* is selected, measurements are recorded with the current time.
 - When *Relative* is selected, measurements are recorded from the start time "00:00:00".
- [Temperature scale]: Slide switch for the manual and automatic settings
 - Here you can define the temperature range displayed in the visible graph window (corresponds to scaling of y axis).
 - If the slide switch is set to automatic, the size of the visible graph window adapts automatically when the temperature curves change.
 - If the slide switch is set to automatic, the two buttons below (limit value) are disabled.

- [Limit maximum] and [Limit minimum]
 - Here you can define the upper and lower temperature value of the graph window (corresponds to scaling of y axis).
 - Note: When setting the two limit values manually, make sure that the temperature curves fall within the range of the two limit values, otherwise the temperature curves will not appear on the graph. You must enter the absolute temperature values.
- [Tolerance range of graph]: A **graphic** tolerance range curve T_{set} can be defined around the temperature and displayed to **visually** assist the control accuracy of the displayed temperature curve T_{set} .

Touch the [Display tolerance range] button to change the settings.

 - Placing or removing a checkmark next to the [Display tolerance range] button shows and hides the tolerance range in the graph window.
 - Touching the [Maximum limit value tolerance range] or [Minimum limit value tolerance range] button opens the input window.
 - Enter a positive and a negative distance to the set point T_{set} for the tolerance range around the temperature curve.

5.7 Command Touch remote control unit menu structure

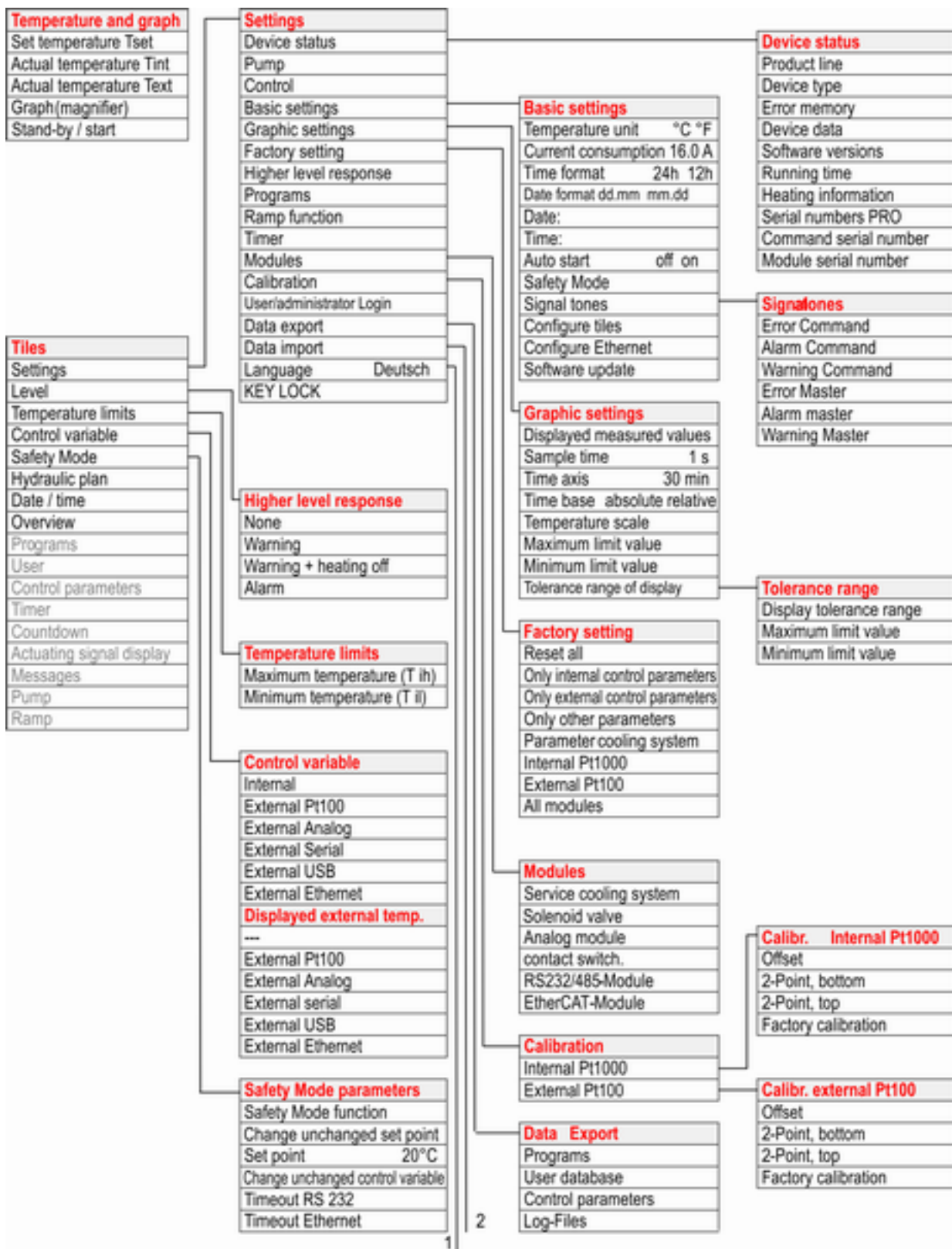

Fig. 36: Command Touch menu, Part 1

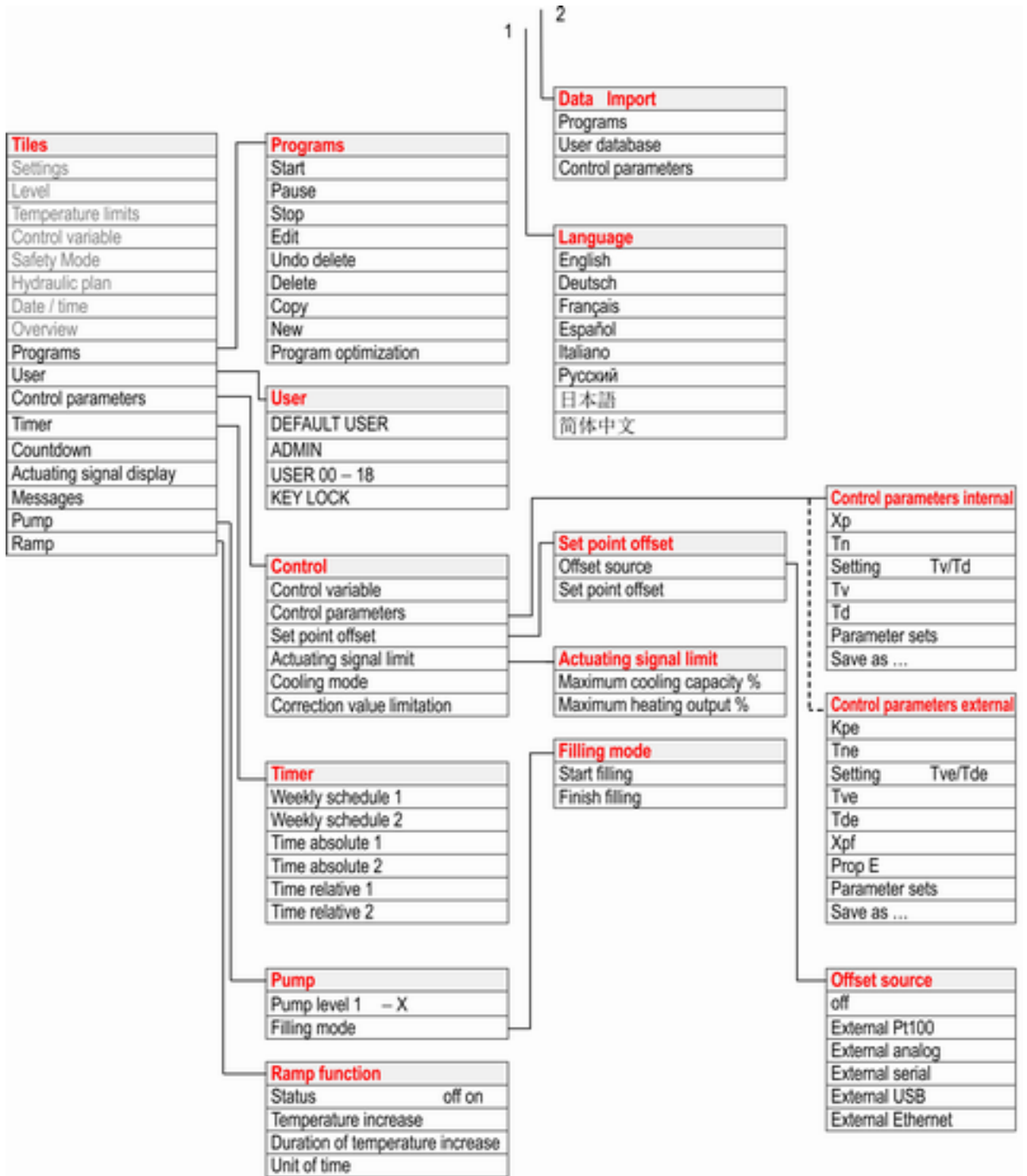

Fig. 37: Command Touch menu, Part 2

Functions that cannot be executed are omitted from the menu structure.

5.8 Setting overtemperature protection Tmax



Fig. 38: Setting Tmax



WARNING!

Risk of heat transfer liquid overheating due to incorrect entry of overtemperature switch-off point Tmax

Fire

- Set the overtemperature switch-off point to 5 K above the upper limit of the temperature range for your application. The overtemperature switch-off point must be below the flash point of the heat transfer liquid.

The maximum temperature Tmax for the overtemperature protection is set at the rotary knob using a screwdriver. The exact preset maximum temperature also appears automatically on the display.



Chapter 7.7 “Checking the overtemperature protection” on page 115

This section is relevant for:

- Device operation using the Command Touch unit
1. Adjust the rotary knob using a screwdriver. Turn the knob counter-clockwise to decrease the Tmax value.
 - ▶ A window with a warning symbol that displays the new maximum temperature pops up on the screen.
 2. Touch the [OK] button in the window.
 - ▶ The maximum temperature is accepted and the window disappears.

5.9 Setting temperature limits Tih and Til

This function is used to set temperature limits Tih and Til. The temperature limits restrict the temperature target value. A warning is issued if the internal actual temperature is outside the temperature limit range. The temperature limits should reflect the limits of your application. A tolerance of 2 K should also be added to the upper and lower temperature limits to compensate for overshoots by the control, in particular external controls. The working temperature range of the heat transfer liquid must also be taken into consideration when defining temperature limits.

This section is relevant for:

- Device operation using the Command Touch unit

Setting Tih and Til

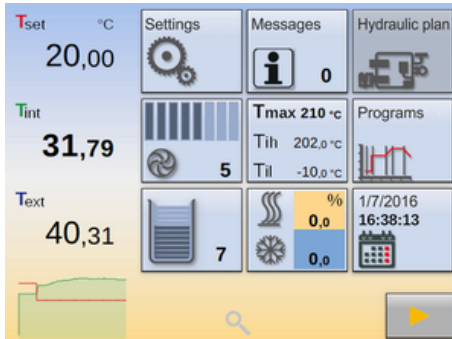

Fig. 39: Selecting the Temperature limit tile

1. Open the home window.
2. Touch the [Tih / Til] tile.
3. Touch one of the following buttons:
 - Select the first entry *Til* to set the lower limit value.
 - Select the second entry *Tih* to set the upper limit value.
4. Press [OK] to confirm.

Refer to [↗](#) “Input window for entering values manually” on page 66 for more information on working with the input windows.

5.10 Setting the temperature target value T_{set}

The temperature target value T_{set} is the temperature that the constant temperature equipment should reach and then maintain.

This section is relevant for:

- Device operation using the Command Touch unit

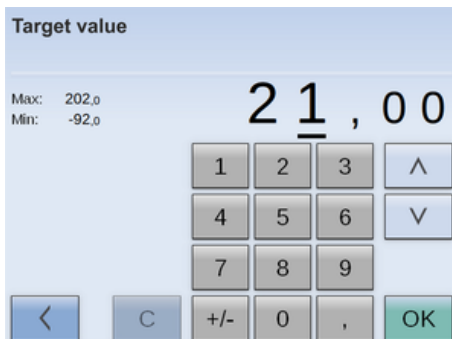

Fig. 40: Entering target value

1. Open the home window.
2. Touch the [Tset] button.
 - ▶ The input window appears. A temperature target value can be entered within the limit values displayed.
3. Enter the new temperature target value.
4. Press [OK] to confirm the new value.
 - ▶ The value is accepted.



Refer to [↗](#) Chapter 5.6.2 “Input window” on page 66 for more information on working with the input windows.

5.11 Basic settings

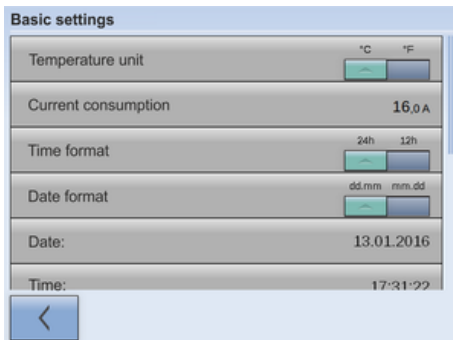

Fig. 41: Basic settings part 1

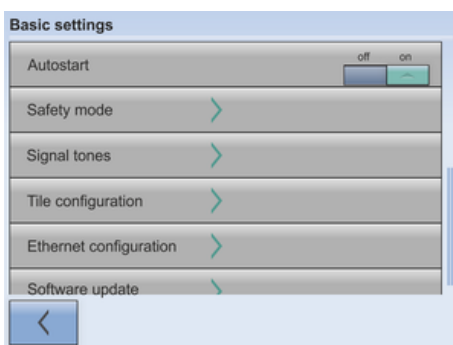

Fig. 42: Basic settings part 2

5.11.1 Safety Mode

Purpose of Safety Mode

This chapter describes the basic settings of the Command Touch remote control unit.

- Temperature unit: Degrees Celsius or degrees Fahrenheit
- Reducing the maximum current consumption of the device
- Time format: [24 hours] or [12 hours]
- Date format: [dd:mm] or [mm:dd]
- Changing the current date
- Changing the current time
- Autostart: Setting [on] or [off]
- Safety mode ↪ Chapter 5.11.1 “Safety Mode” on page 74
- Setting signal tones for errors, alarms and warnings: off, low, medium and loud ↪ Chapter 5.11.2 “Adjusting the volume of signal tones” on page 77
- Configuring tiles ↪ Chapter 5.11.3 “Positioning tiles” on page 78
- Configuring the Ethernet
- Software update for Command Touch, for all modules or selected modules

1. Open the home window.
2. Touch the *Settings* → *Basic settings* tile.
 - ▶ The Basic settings submenu opens.

Safety Mode gives users of LAUDA thermostatic circulators the option of defining a safe temperature state in advance. In the event of a malfunction or error, the user can manually switch to this state quickly and easily or allow the device to do so automatically.

When Safety Mode is **active**, the thermostatic circulator continues to operate at the set temperature T_{set} and control variable previously defined in the Safety Mode menu.

In the Safety Mode submenu, the user specifies how the device should respond (actions) if certain events occur.

Which events lead to the activation of Safety Mode?

- Being activated manually via the thermostatic circulator.
- Command via interface.
- Being triggered by certain alarms.
- Communication with the control station being interrupted.

What indicates that Safety Mode is active?

- The *Safety Mode*  tile in the Command Touch is enabled and highlighted in color.

What happens in active Safety Mode if there is **no alarm** pending?

- The *Safety Mode* tile in the Command Touch is highlighted in color. Touching the tile terminates *Safety Mode* and disables the tile again.

What happens in active Safety Mode if **an alarm** is pending?

- The *Alarm* window appears on the Command Touch. The *Safety Mode* tile is highlighted in color. You cannot exit *Safety Mode* by touching the tile. You can only exit *Safety Mode* using the *Safety Mode* tile once the alarm has been acknowledged on the device.
- Special case *Overtemperature*

Activating Safety Mode manually



Fig. 43: Safety Mode tile



Fig. 44: Safety Mode active

The operator can set the device to Safety Mode by pressing the [Safety Mode] tile.

Activating Safety Mode using an interface command

Safety Mode can be activated using an interface command. The device is then set to a safe state.

Table 9: List of interfaces and associated interface commands

Interface	Interface command	Description
Ethernet	OUT_MODE_05_1	Interface command activates Safety Mode.
RS 232	OUT_MODE_05_1	Interface command activates Safety Mode.

Activating Safety Mode in the event of an alarm

The thermostatic circulator can also activate Safety Mode automatically in the event of an alarm.



Safety Mode can only become active if the Safety Mode function was activated in the menu beforehand.

Table 10: List of alarms that can be activated by Safety Mode

Alarm	Description of action
Alarm 9 External actual value Pt is not available	Safety Mode is activated. If the parameter transfer was activated in Safety Mode, the temperature set point should be adopted from the Safety Mode parameters. External control is switched automatically to internal control.
Alarm 10 External actual value Analog is not available	Safety Mode is activated. If the parameter transfer was activated in Safety Mode, the temperature set point should be adopted from the Safety Mode parameters. External control is switched automatically to internal control.
Alarm 11 External actual value Serial is not available	Safety Mode is activated. If the parameter transfer was activated in Safety Mode, the temperature set point should be adopted from the Safety Mode parameters. External control is switched automatically to internal control.
Alarm 12 Current interface 1, interruption	Safety Mode is activated. Safety Mode parameters are adopted depending on the configuration.
Alarm 13 Current interface 2, interruption	Safety Mode is activated. Safety Mode parameters are adopted depending on the configuration.
Alarm 15 Fault at the digital input	Safety Mode is activated. Safety Mode parameters are adopted depending on the configuration.
Alarm 16 Refilling has failed	Safety Mode is activated. Safety Mode parameters are adopted depending on the configuration.
Alarm 17 Set valve to inflow	Safety Mode is activated. Safety Mode parameters are adopted depending on the configuration.
Alarm 18 Set valve to outflow	Safety Mode is activated. Safety Mode parameters are adopted depending on the configuration.
Alarm 20 External actual value from Ethernet is not available	Safety Mode is activated. If the parameter transfer was activated in Safety Mode, the temperature set point should be adopted from the Safety Mode parameters. External control is switched automatically to internal control.

Activating Safety Mode by disconnecting from the control station

Monitoring of the control station by the thermostatic circulator can be activated in the device menu. The control station must send a command to the thermostatic circulator periodically. The user must define the time the system waits before reporting a communication fault. If the control station fails to send a command within the specified time, the interface (Ethernet or RS 232) reports a communication fault. The thermostatic circulator then switches to Safety Mode and a warning is generated.

Configuring safety mode

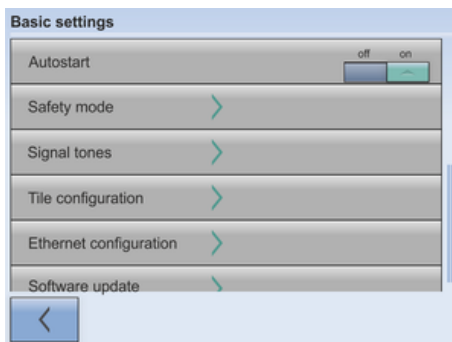

Fig. 45: Basic settings of Safety Mode

The settings for safety mode are configured in this menu.

1. Open the home window.
2. Touch the *Settings* → *Basic settings* → *Safety mode* tile.
 - ▶ The Safety Mode parameters submenu opens.

Available settings in the Safety Mode parameters submenu:

- [Safety mode function]
 - Slide switch set to [No]: Safety Mode is not available, the tile is disabled. Manual activation of Safety Mode is blocked as well as activation by alarms and interfaces.
 - Slide switch set to [Yes]: Safety Mode is on standby. The Safety Mode tile is active.
- [Set point]
 - Slide switch set to [Unchanged]: The set point defined before Safety Mode was activated is retained and the device continues operating with this value.
 - Slide switch set to [Change]: When Safety Mode is activated, the device continues operating with the new temperature set point T_{set} . This value is stored in the Safety Mode parameters.
- [Set point]
 - The temperature set point T_{set} is entered here. This value is stored in the Safety Mode parameters and selected when Safety Mode is activated.
- [Control variable]
 - Slide switch set to [Unchanged]: The control variable selected prior to activation of Safety Mode is retained.
 - Slide switch set to [Internal]: When Safety Mode is activated, the control variable is changed to Internal.
- [Ethernet timeout] (control station)
 - Enter the time for monitoring the control station here in seconds (timeout 1 to 60 seconds, 0 = off).

Deactivation of active Safety Mode

If Safety Mode is active, the operator can deactivate Safety Mode using the remote control.

Deactivating Safety Mode via an interface is not possible.



If an alarm has triggered Safety Mode, the alarm on the thermostatic circulator must be reset first. Only then can Safety Mode be deactivated.

5.11.2 Adjusting the volume of signal tones

The device indicates errors, alarms and warnings both visually and acoustically.

In this menu, you can adjust the volume of the signal tones for: Errors, alarms and warnings.



Fig. 46: Adjusting volume of signal tones

5.11.3 Positioning tiles

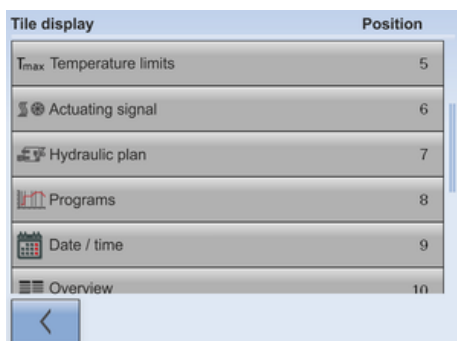

Fig. 47: Positioning tiles

The volume settings are: off, low, medium and loud.

1. Open the home window.
2. Touch the *Settings* → *Basic settings* → *Signal tone* tile.
 - ▶ A list of signal tones appears.
3. Touch an entry in the list.
 - ▶ The text turns white.
4. Move the slide switch to the right to increase the volume.
 - ▶ The setting is immediately active.
5. Touch the [**<**] button repeatedly until the home window appears.

This section is relevant for:

- Device operation using the Command Touch unit

The 16 tiles in the home window can be sorted into any sequence. You can place the most frequently used tiles at the front positions.

1. Open the home window.
2. Touch the *Settings* → *Basic settings* → *Tiles configuration* tile.
 - ▶ All tiles appear consecutively numbered in a list.
3. Touch the buttons for the tiles you wish to rearrange.

 Symbols and captions are displayed on each of the buttons. The number on the right of the button indicates its position in the sequence.

4. An input window appears for manual entry.
4. Enter a new number.
5. Press the [OK] button to return to the previous screen with the new setting configured.
6. Touch the [**<**] button repeatedly until the home window appears.
 - ▶ The tiles are sorted into the new sequence in the home window.

5.11.4 Operating mode following a power failure (auto start)

In general, the device is required to resume operation after a power failure. However, you can introduce a manual activation step for safety reasons.

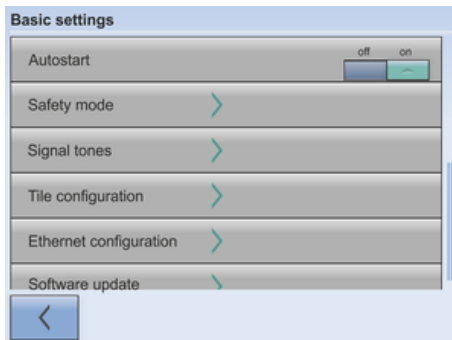

Fig. 48: Autostart with current setting [On]

1. Open the home window.
2. Touch the *Settings* → *Basic settings* → *Autostart* tile.
 - ▶ A slide switch with an [On] and [Off] position is displayed under the [Auto start] menu item. No further settings can be made in this menu.
3. Select one of the following options:
 - If *Off* is selected, the device is set to standby mode when switched on after a power failure.
 - If *On* is selected and a power failure occurs, the device restarts and continues operating in (*standby/operating*) mode, depending on which was selected prior to the power failure.
 - ▶ The setting is immediately active.
4. Touch the [\leftarrow] button repeatedly until the home window appears.

5.11.5 Limiting the current consumption

If your mains fuse is less than 16 A, the current consumption can be reduced incrementally from 16 A to 8 A. The maximum heating power is reduced accordingly. Establish whether other consuming units or only your device is connected to the fused circuit.

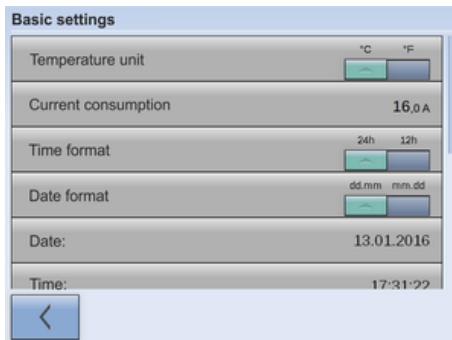

Fig. 49: Current consumption 16 amperes at present

1. Open the home window.
2. Touch the *Settings* → *Basic settings* → *Current consumption* tile.
 - ▶ An input window for entering values manually appears.
3. Change the current consumption accordingly.
4. Press [OK] to confirm the new value.
 - ▶ The value is accepted.

5.11.6 Selecting the menu language

The menu languages available for PRO thermostats with a Command Touch remote control unit are English, German, French, Spanish, Italian, Russian, Japanese and Chinese.

1. Open the home window.
2. Touch the *Settings* tile.
 - ▶ A list of settings appears.
3. Scroll down to the end of the [Settings] list.
 - ▶ The current language setting is displayed on the menu item.
4. Touch the [Language] menu item.
 - ▶ A list of languages appears. The current language setting is marked with a check mark.

5. Touch a different language to select it.
 - ▶ The setting is immediately active.
6. Touch the [**<**] button repeatedly until the home window appears.

5.12 User database

When the device is switched on, you are automatically logged on as a *DEFAULT USER*. The *DEFAULT USER* does not require a PIN.

Several profiles for device users are stored in the user database. The user database is limited to 19 users, the *DEFAULT USER*, the Administrator *ADMIN* and the *KEY LOCK*. These profiles are all created by default. Profiles cannot be deleted. They are managed by the Administrator. The system automatically logs off the active profile when you click on the [Log in] button of another profile.

If several users work with the same device in quick succession, it is advantageous for user to each log on to the device with their own profile. In each profile, the Administrator can enable or disable the functions for operating the device.

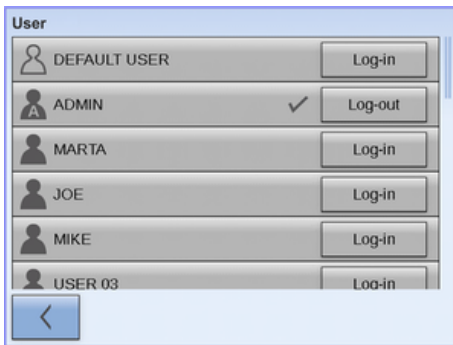

Fig. 50: User database with different profiles

Profiles in the user database

Accessing the user database using tiles

1. Open the Home window.
2. Touch the [User] tile.
 - ▶ The user database containing the profiles opens.

Accessing the user database using buttons

1. Open the Home window.
2. Touch the *Settings* → *User / Administrator Login* tiles.
 - ▶ The user database containing the profiles opens.

Administrator permissions

The Administrator is authorized to ...

- ... change the profile name, for example, to the name of a person or project (not including the *ADMIN*, *DEFAULT USER* and *KEY LOCK* profiles).
- ... assign a new PIN to profiles (apart from the *DEFAULT USER* and *KEY LOCK* profiles).
- ... enable functions for operating the device under each profile.
- ... disable functions for operating the device under each profile.
- ... transfer functions to other profiles using the [Reset] button: Various functions are enabled or disabled in the [DEFAULT USER] profile. If the Administrator presses the [Reset] button in any profile, this profile adopts the settings of the [DEFAULT USER].
- The default Administrator PIN is **9999**.



Once your work as Administrator is complete, you must log off otherwise other users will be able to access all of the functions. You should always log off before you or other users start working with the device.

Enabling and disabling profile functions

1. Log on as *ADMIN*.
2. Touch the [USER XX] button (not [Log in]) in the profile of the individual whose functions you wish to edit.
 - ▶ The *profile* of the selected user opens.
3. You can switch the functions in the profile [on] and [off] using the various slide switches.
 - ▶ *On* means this function is activated for this profile. The user can modify the values or settings of this function.
Off means this function is deactivated for this profile. The user cannot modify the values or settings of this function. The user only has read privileges.
4. The Name [USER XX] button changes the display name for the profile.
5. The PIN [...] button changes the PIN number of the profile.
6. The [Reset] button transfers all the functions from the [DEFAULT USER] to the user whose settings are being modified.
7. Press the [←] button to return to the Home window.



Once your work as Administrator is complete, you must log off otherwise other users will be able to access all of the functions. You should always log off before you or other users start working with the device.

List of profile functions

The Administrator can enable and disable these functions:

- Activate [Standby / Operation]
- Modify T_{set} (set point)
- Calibrate
- Edit programs
- Start programs
- Change control parameters
- Apply control parameter sets
- Change control variable
- Change pump parameters
- Change level parameters
- Change temperature limits
- Use timer functions
- Safety Mode
- Change basic settings
- Reset to factory settings

- Import data
- Export data
- Unlock keys

Profile permissions

Users ...

- ... log in using their PIN. Default PIN for every profile is **1111**.
- ... can change their own PIN.
- ... **cannot** change the name of their profile.
- ... can only view their own functions but **cannot** change them.
- ... can use [Log out] to log themselves out. The *DEFAULT USER* is logged off automatically.
- ... can only execute the functions on the device that the Administrator has enabled for them.

Changing the profile PIN

1. Touch the [Log in] button on the profile you wish to use to log in.
 - ▶ An input window for entering values manually appears.
2. Enter the PIN and press [OK] to confirm.
 - ▶ The selected profile is logged on.
3. Press the PIN [...] button to change your PIN number.
 - ▶ An input window appears for manual entry.
4. Enter your old PIN first and press [OK] to confirm.
5. Then enter the new PIN and press [OK] to confirm.
 - ▶ The new PIN is valid with immediate effect. You can now operate the device.
6. Press the [<] button to return to the Home window.

Key lock function

The *KEY LOCK* function can be found in the [Settings] menu.

The input keys can be locked by:

- Making an entry in the *Settings* → *KEY LOCK* menu
- or sending a command via a corresponding interface (for example, RS 232 or Ethernet interface).

The [KEY LOCK] profile is the last profile in the user management. All commands are deactivated by default. The name of the profile cannot be changed. However, the Administrator can also enable and disable functions for operating the device like in every other profile. As a result, the Administrator can also disable individual functions specifically for the [KEY LOCK] profile.

You can activate the [KEY LOCK] function in the *Settings* → *KEY LOCK* menu. The basic mode of operation and method of changing between different views and menus are unaffected by an active key lock.

The activated key lock is indicated by

- the disabled [User] tile accompanied by the word *KEY LOCK* and
- the system automatically logging in the *KEY LOCK* profile when the lock is activated.

When the *KEY LOCK* function is deactivated again (setting is [Off]), the system logs on the [DEFAULT USER] profile automatically.

Activating and deactivating the KEY LOCK function

Activate the [KEY LOCK] function

1. Open the Home window.
2. Touch the *Settings* tile.
 - ▶ The Settings menu opens.
3. Scroll down in the menu.
 - ▶ A slide switch with an [On] and [Off] position is displayed under the [KEY LOCK] menu item. No further settings can be made in this menu item.
4. Set the slide switch to [On].
 - ▶ The [KEY LOCK] function is activated immediately and the system logs on to the [KEY LOCK] profile automatically.

Deactivate the [KEY LOCK] function

An active key lock can be deactivated on the Command Touch (in the *Settings* → *KEY LOCK* menu) if the *Deactivate key lock* slide switch in the *KEY LOCK* profile is set to [On].

1. Open the Home window.
2. Touch the *Settings* tile.
 - ▶ The Settings menu opens.
3. Scroll down in the menu.
 - ▶ A slide switch with an [On] and [Off] position is displayed under the [KEY LOCK] menu item. No further settings can be made in this menu item.
4. Set the slide switch to [Off].
 - ▶ The [KEY LOCK] function is deactivated immediately and the system logs you on with the [DEFAULT USER] profile automatically.



If the [KEY LOCK] profile is not authorized to deactivate the [KEY LOCK] function, only the Administrator can deactivate this function.

6 Operation

6.1 General safety instructions



WARNING!
Risk of contact with cold/warm parts if the operator does not realize that the device is switched on

Scalding, cold burns

- The remote control unit must be kept within visual range of the device.



WARNING!
Application-specific dangers due to inadvertently confusing the remote control units for several devices located beside one another

Scalding, cold burns, fire

- Make sure you are using the correct operating unit.



CAUTION!
Contact with hot or cold surfaces

Hot and cold burns

- Do not touch the connection nozzle or draining nozzle during operation.
- In addition, the temperature of some bath cover parts may exceed 70 °C at higher operating temperatures.

The following safety notice is relevant for bath thermostats:



NOTICE!
Risk of remote control unit falling into the bath

Device damage

- The remote control unit holder must be attached securely to the device.

The following safety notices are relevant for circulation thermostats:



DANGER!
Risk of hot heat transfer liquid escaping

Fire

- Degas slowly and carefully. Avoid ignition sources in the vicinity of the filling nozzle and overflow.



DANGER!
Hot heat transfer liquid in the expansion vessel

Fire

- Keep the cover of the expansion vessel closed during operation.



WARNING!
Boiling heat transfer liquid escaping from the filling nozzle

Chemical and heat burns

- Never replenish hot heat transfer liquid with other fluids.

The following safety notices are relevant for devices containing natural refrigerant:



WARNING!
Risk of refrigerant circuit bursting

Escaping combustible refrigerant generates an explosive atmosphere
Explosion, burns, fire

- Ventilate the room thoroughly without delay.
- During this period, do not operate any switches on the device or anywhere else in the room.
- Do not ignite flames or sparks and refrain from smoking.



WARNING!
Risk of refrigerant circuit bursting from excessive ambient temperatures while device is inoperative

Impacts, cutting, device damage

- Observe the permitted storage and operating temperatures.



CAUTION!
Risk of refrigerant circuit bursting

Hazard to health when inhaled (TLV values exceeded)

- Ventilate the room thoroughly without delay.
- During this period, do not operate any switches on the device or anywhere else in the room.
- Do not ignite flames or sparks and refrain from smoking.

Please also note the following:

- The device must be taken out of operation and drained before being moved.

6.2 Operating modes

The device supports two operating modes.

- In *Operation* mode, the components of the device are operational.
- In *Standby* mode, all device component are switched off. Power is only supplied to the display on the device. This operating mode is suitable for adjusting multiple settings, for example.

A program that has been started is paused in *Standby* mode. After activating *Operation* mode, the program must be resumed again manually.

↳ Chapter 6.4 “Activating and deactivating standby and operation modes” on page 86

6.3 Setting the pump level

There are several pump levels for regulating the pumps of the bath and circulating thermostats. The different pump levels optimize bath circulation, output, conveyance pressure, noise emissions and mechanical heat input.

↳ Chapter 3.3.1 “Hydraulic circuit” on page 23



A pump level of 1 to 3 is appropriate for a small bath thermostat without an external consuming unit. A higher output level is appropriate for the circulation thermostat, in order to minimize the temperature difference between the bath and external consuming unit.



Fig. 51: Pump tile

1. Open the Home window.
2. Touch the [Pump] tile.
 - ▶ The [Pump level] and [Filling mode] buttons are displayed in the submenu. Filling mode is only available for the circulation thermostat.
3. Touch the [Minus] or [Plus] button on the [Pump level] button. Touch the [Plus] button to increase the pump speed.



The selected pump level is activated automatically. It does not have to be activated separately.

4. Press the [<] button to return to the home window.

6.4 Activating and deactivating standby and operation modes

In standby mode, device components such as the pump are switched off. The display remains active, however. Standby mode is ideal for adjusting multiple settings using the operating unit.



1. Open the home window.

2. Press the [gray square] button at the bottom right corner of the screen for 2 seconds.
 - ▶ The device is now in standby mode. The [gray square] on the button changes to a [yellow triangle].
3. Press the [yellow triangle] button at the bottom right corner of the screen for 2 seconds.
 - ▶ The device starts to operate again. The [yellow triangle] on the button changes to a [gray square].



6.5 Defining the actuating signal limit

The maximum heating output can be limited using the actuating signal limit. The limit is set as a percentage of the maximum value.

The controller output limit for the heating output is designed to prevent excessive temperatures on the surface of the heater. Excessive heater temperatures may degrade the heat transfer liquid or damage the device.

1. Open the Home window.
2. Touch the *Settings* → *Control* → *Actuating variable tiles*.
3. Touch the option [Maximum heating output].
 - ▶ An input window appears. The controller output limit can be set to a value within the limit values displayed.
4. Change the value accordingly.
5. Press the [OK] button to return to the previous screen with the new setting configured.
 - ▶ The new setting is active.



Set the controller output limit before adjusting the control parameters.

6.6 External control

6.6.1 Activating external control, deactivating internal control

If you want the device to regulate to another control variable, you must set a new control variable. The old control variable is then deactivated automatically.

Connect a Pt100 temperature probe for monitoring the temperature in the external consumer to the **10S interface** on the thermostatic circulator. The standard indicator for the external measured temperature T_{ext} is always the preset external control variable. If the remote control displays a different temperature, this must be set explicitly.

If the external control is activated, the thermostatic circulator regulates the temperature to the external temperature value T_{ext} and not to the bath temperature T_{int} (bath thermostat) or the outflow temperature T_{int} (circulation thermostat).

Activating the external control

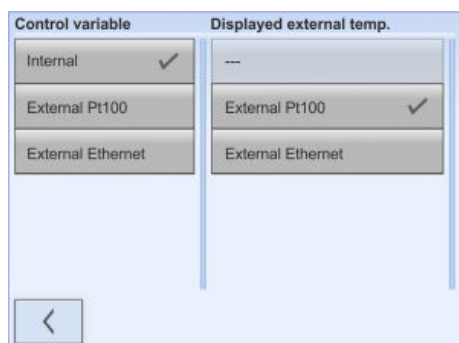

Fig. 52: Activating the external control

1. Connect an external Pt100 temperature probe to the 10S interface on the thermostatic circulator.
2. Insert the Pt100 temperature probe into the heat transfer liquid in the external consuming unit and secure carefully.
3. Open the home window in the Command Touch unit.



The value (T_{int} or T_{ext}) to which the device regulates the temperature is displayed in bold in the home window.

4. Touch the *Settings* → *Control* → *Controlled variable* tile.
 - ▶ The options are displayed on the screen.
5. Touch the option [External Pt100] in the *Control variable* column.
 - ▶ The new setting is marked with a check mark.
6. In the *Displayed external temperature* column, touch the same option as in the previous column.
 - ▶ A checkmark indicates the new setting and the selected temperature is displayed in the Home window and graph window.
7. Press the [\leftarrow] button to return to the previous screen with the new setting configured.

Activating the internal control



Select the option [Internal] in the [Control variable] submenu to activate the internal control again.

6.6.2 Setting the set point offset

It is possible to apply an offset value to the temperature measured by an external temperature probe and then process this temperature as a target value. The set point for the bath temperature can therefore be set, for example, to 15 K below the temperature of a reactor measured by the external temperature probe.

Navigating to the settings

1. Open the home window.
2. Touch the *Settings* → *Control* → *Setpoint offset* tile.
3. Select one of the following options:
 - [Offset source] allows you to select the source used to measure the offset.
 - [Set point offset] allows you to enter the value for the set point offset.

Entering the offset value

1. Select the [Set point offset] button in the Set point offset menu.
 - ▶ An input window appears. An offset value can be entered within the limit values displayed.
2. Enter the set point offset.
3. Press [OK] to confirm the entry.

Selecting the offset source

4. The software returns to the previous [Set point offset] menu.

You can activate or deactivate the value entered for the set point offset of a corresponding source using the options in the [Offset source] menu. [External Pt100], for example, allows you to activate the set point offset for the external temperature probe.

1. Select the [Offset source] button in the Set point offset menu.
2. Select one of the following options:
 - Select [Off] to deactivate the offset source.
Activate an offset source from the remaining options:
 - [External Pt100]
 - [External analog]
 - [External serial]
 - [External USB]
 - [External Ethernet]
3. Press the input button to confirm.
4. Press the [←] button to return to the previous screen with the new setting configured.

6.7 Programmer

6.7.1 Basic information

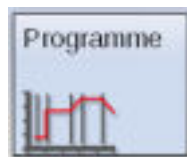

Fig. 53: Programs tile

The programmer allows you to save a temperature-time program. A program consists of several temperature-time segments. A segment contains specifications relating to program replays, temperature, duration, pump level, control variable and behavior of the switching outputs. Ramps, temperature jumps and temperature maintenance phases are possible.

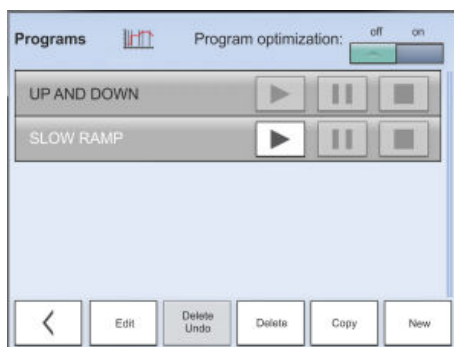

Fig. 54: List of programs in the programmer

1. Open the Home window.
 2. Touch the [Programs] tile.
 - ▶ A list of programs appears.
- Ramp
A ramp is defined by the specified duration between the start and the end of the segment, and by the destination temperature, i.e. the temperature at the end of the segment.
 - Temperature jump
If a time is not specified (time is 0), the end temperature is reached as quickly as possible.
 - Temperature maintenance phase
No temperature change (i.e. the temperatures at the start and the end of a segment have remained identical).

- Pump level 0
Pump level “0” can be selected in a program. As a result, the program ends when this segment is reached, even though other segments follow in the program. The status of the thermostat is set to “Standby”. When the program is started, a message appears indicating that the program will end at this segment with pump level 0.
- Program optimization
Activating program optimization yields a very good control action in practice. With programs including both ramps and other types of segments, the actual temperature profile matches the target temperature profile more closely than programs without optimization. It reduces overshoots. There can only be large undershoots at the ramp end if the control parameters are very unfavorable. Deactivate optimization in this case.
A tolerance that is too small ($\Delta T^{\circ}\text{C}$) will impair the control result. Work without tolerances where possible.
- Standby
If the device switches to standby while a program is running, the active program is automatically paused.

i 100 temperature-time programs can be saved. The total number of freely programmable segments in each program is 250.

i The programmer encoder can be controlled or modified using the timer.

Available settings

Seg.	T end°C	Zeit h:m	$\Delta T^{\circ}\text{C}$	Regel	Out 1	Out 2	Out 3
Start	20,00	----	0,30	1 ext	auf	zu	----
01	0,00	00:10	2,00	3 int	----	zu	----
02	20,00	00:20	3,00	2 int	----	----	auf
03	0,00	00:10	----	5 ext	zu	----	zu

Fig. 55: Edit programs

Setting	Description
Name	Name of the program
Cycles	Specifies the number of times the program is repeated
Seg.	Start and consecutive number of the segment in the program
Tend°C	Temperature in °C that should be reached
Time h:m	Time in hours and minutes by which the temperature should be reached.
$\Delta T^{\circ}\text{C}$	Tolerance defines how close the temperature should be to the set temperature before the next segment is processed. 0.00 means that there is no tolerance. In other words, the program focuses on the next temperature when the specified time elapses.
	Pump level used when processing the segment.
Control	Internal or external control variable

Setting	Description
Out 1, Out 2, Out 3	Switching contacts on the contact module (if available) can be programmed here (open, closed and ---). The entry ----- for contact modules indicates that the previous segment was not modified. If ----- appears in all the fields, this means that the contact position of the initial setting or the setting prior to program start is retained. The contact modules are available as an accessory.
Delete	A segment (a program line) is deleted
Undo delete	A delete operation can be reversed
Copy	A segment is copied and inserted under the copied segment
Graph	The program currently open is displayed as a temperature-time diagram in the Cartesian coordinate system

Editing program examples

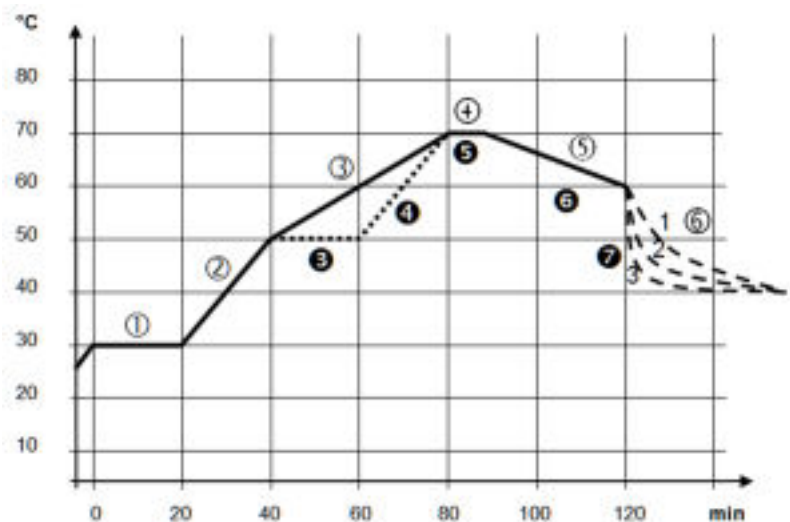

Fig. 56: Program example

The graph shows an example of a reprogrammed set temperature profile.

The cooling time in the graph varies depending on the device type, consuming unit and so on. In example segment number 2, 50 °C should be reached within 20 minutes.

The original values in the first table below (before) are represented by a solid line, while the values in the edited profile in the second table (after) are represented by a dashed line.

Start segment

Each program starts with the segment *Start*, which determines the temperature at which segment 1 continues the program. The temperature of the *Start* segment is reached as quickly as possible. It is not possible to specify a time limit for the *Start* segment. On thermostats without cooling, the selected start temperature must be higher than the current bath temperature at the time the program starts. Without the *Start* segment, segment 1 would be different depending on the bath temperature at program start.

Table 11: Program example, before (—)

Seg.	Tend°C	Time h:m	ΔT°C		Control	Out1	Out2	Out3
Start	30.00	----	-----	1	Internal	-----	-----	-----
1	30.00	0:20	12:10 AM	2	Internal	-----	-----	-----
2	50.00	0:20	-----	3	Internal	-----	-----	-----
3	70.00	12:40 AM	-----	4	Internal	-----	-----	-----
4	70.00	12:10 AM	12:10 AM	2	Internal	-----	-----	-----
5	60.00	12:30 AM	-----	2	Internal	-----	-----	-----
6	40.00	12:00 AM	-----	2	Internal	-----	-----	-----

In the edited table, a new segment with the number 3 has been entered. The time and pump level for segment number 4 have been modified. The tolerance and pump level for segment number 5 have been adapted.

Table 12: Program example, after (- - - dashed line, edited)

Seg.	Tend°C	Time h:m	ΔT°C		Control	Out1	Out2	Out3
Start	30.00	-----	-----	1	Internal	-----	-----	-----
1	30.00	0:20	12:10 AM	2	Internal	-----	-----	-----
2	50.00	0:20	-----	3	Internal	-----	-----	-----
3	50.00	0:20	12:10 AM	4	Internal	-----	-----	-----
4	70.00	0:20	-----	3	Internal	-----	-----	-----
5	70.00	12:10 AM	0.80	1	Internal	-----	-----	-----
6	60.00	12:30 AM	-----	2	Internal	-----	-----	-----
7	40.00	12:00 AM	-----	2	Internal	-----	-----	-----

Tolerance

Note the following and see Fig. 57:

- The Tolerance field ensures strict compliance with the residence time at a specific temperature, for example.
- The subsequent segment is only processed when the actual temperature reaches the tolerance range (1) so the ramp in the second segment is delayed and only starts at 2, for example.

- Selecting a tolerance range that is too small can cause undesired delays. In extreme cases, it may not be possible to continue the program. The selected tolerance range should not be too small, **especially if the control is external**. A greater tolerance has been entered for segment 5 to guarantee adherence to the required time of 10 minutes, even with transient responses (3).
- A tolerance range should only be programmed for flat (slow) ramps, if appropriate. Steep ramps that come close to the maximum possible heating-up or cooling rates of the device may be severely delayed (4) if the tolerance range is too small (in segment 2 here).

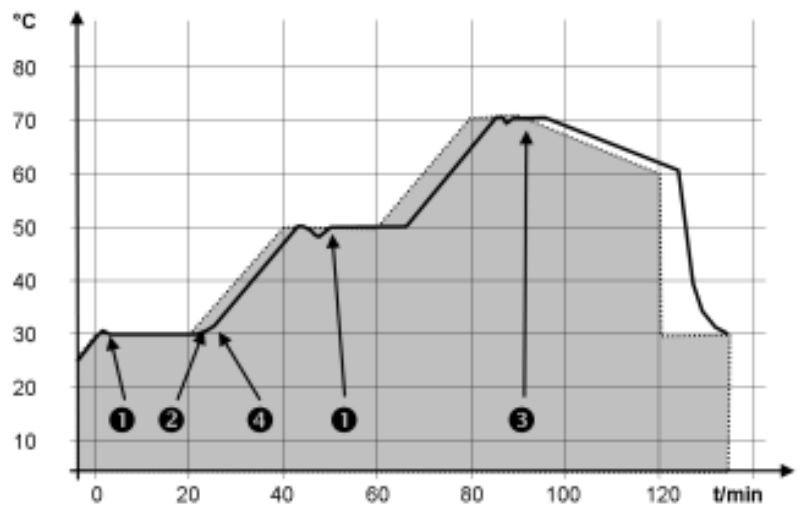

Fig. 57: Target/actual program process

The above graph of the edited process illustrates the possible delay in the development of the actual temperature in the bath vessel (solid line) in relation to the set temperature of the program encoder (gray area).

6.7.2 Starting, interrupting, continuing and ending a program

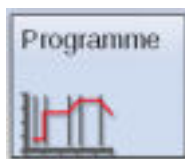

Fig. 58: Programs tile

1. Open the home window.



Fig. 59: List of programs in the programmer

2. Touch the [Programs] tile.
 - ▶ A list of programs appears.
3. Touch a program.
 - ▶ You can now edit, delete and copy the program or create a new program.

Actions	Description
Edit	The program can be edited or viewed without being modified
Delete	A segment (a program line) is deleted
Undo delete	A delete operation can be reversed
Copy	A segment is copied and inserted under the original segment
New	The program currently open is displayed as a temperature-time diagram in the Cartesian coordinate system

You can start the program as soon as you have finished editing it:

- Touch to start the program.
- Once the program has started, you can press to pause it.
- A paused program can be continued by pressing .
- Touch to end a program that has already started.

Indicator on the Program tile in the Home window

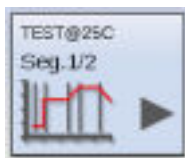

Fig. 60: Currently active program

An active or paused program is displayed on the [Programs] tile in the home window.

The following are displayed:

- The name of the program,
- the segment of the program that is currently being processed,
- the symbol on the tile indicates that the program has started and is currently running or
- the symbol on the tile indicates that the program has been paused.

6.8 Control parameters

Various control parameters for operation of the different PRO thermostat product types have been set ex works. These control parameters are optimized and installed with water as a heat transfer liquid for internal and external control.

- It may be necessary to adapt the configuration on a case by case basis, depending on the application.
- The heating capacity and viscosity of the different heat transfer liquids influence the control behavior.



Only modify the control parameters if you possess adequate knowledge of control system engineering.

6.8.1 Control basics

Definition

A brief explanation of terms

Actuating signal	- Initial value of the controller to compensate for the difference between the actual value and target value (control deviation).
PID controller	- The PID controller operates with extreme speed and precision and consists of a P, I and D-component.
Proportional range X_p	- The proportional range X_p indicates the temperature range within which the proportional component (P-component) of the controller represents 0 – 100 % of the maximum actuating signal. If the preset X_p is 10 K and the control deviation is 2 K, for example, the P-component is 20 % of the actuating signal. If the control deviation is 10 K or more, the P-component is 100 % of the actuating signal.
Adjustment time T_n	- The adjustment time is crucial for the I-component of the actuating signal. It specifies the interval at which an existing control deviation is integrated. The higher the T_n , the slower the control deviation is integrated and the more sluggish the control becomes. A small T_n makes the control more dynamic and eventually results in vibrations.
Hold-back time T_v	- The D-component of the actuating signal is formed from the hold-back time T_v . It influences the speed with which the actual value approaches the target value and counteracts the P-component and I-component. The greater the preset hold-back time T_v , the more intensively the output signal is attenuated. Rule of thumb: $T_v = T_n \times 0.75$.
Attenuation time T_d	- Attenuation time of the D-component. Rule of thumb: $T_d = T_v \times 0.15$.
Correction limitation	- Represents the maximum permitted deviation between the temperature at the external consuming unit and the temperature at the outlet.

Optimizing the hydraulic system

One important prerequisite for an acceptable control quality is a well designed hydraulic system. The best possible connection must therefore be established between the temperature control application and the constant temperature equipment.

- Use short hoses with a large cross section to reduce the flow resistance. More heat transfer liquid can circulate in a short time, resulting in a shorter circulation time.
- Select the thinnest possible heat transfer liquid with the highest possible heating capacity. Precedence list: Water, water-glycol, oils, Fluorinert®.
- Select the highest possible pump level.
- For external applications, set the flow rate through the external consuming unit as high as possible.
- With bath thermostats, make sure that the circulation in the bath is adequate.

Effects of viscosity on the heat transfer liquid

A control that is stable at low temperatures will usually be stable at high temperatures. Conversely, if a system is just about stable at high temperatures, it will most probably be unstable at lower temperatures, i.e. vibrate.

The viscosity of the heat transfer liquid changes drastically with the temperature. At low temperatures, liquids are more viscous. The control quality is therefore generally poorer at low temperatures. For this reason, the control setting should be towards the lower end of the temperature range.

If the temperature range of an application is -20 to 80 °C, for example, a control setting of -10 to 20 °C is most suitable.

Influence of control parameters on the control behavior



Fig. 61: Ideal setting

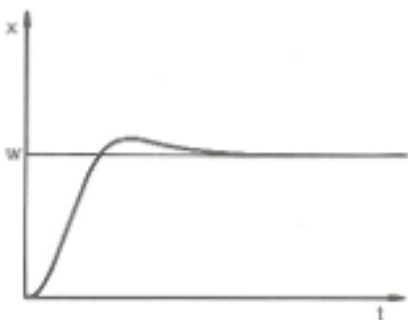

Fig. 62: Control parameter X_p too large

If the X_p parameter selected is too large, the actual value will reach the proportional range early and the P-component will be less than 100 % of the actuating signal. It takes longer to reach the target value and as a result, the simultaneously integrated I-component has more time to establish its actuating signal component. Once the target value is reached, the excessive addition of the I-component causes the value to overshoot the target value. If proportional range X_p is reduced, the P-component remains at 100 % for longer. Consequently, the actual value approaches the target value more quickly and the I-component has less time to integrate the system deviation. The overshoot is reduced.

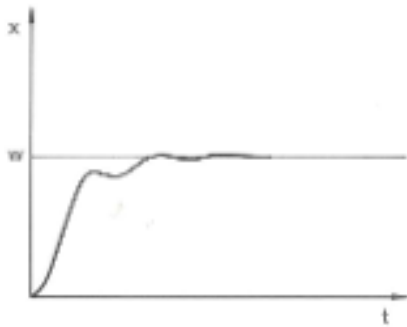

Fig. 63: Control parameter X_p too small

If the proportional range selected is too small, the P-component of the actuating signal remains at 100 % for a long time. This value decreases even faster within the proportional range, i.e. the actuating signal decreases rapidly and the progress of the actual value towards the target value comes almost to a complete stop. The I-component, which only becomes effective now, causes the actual value to move slowly towards the target value.

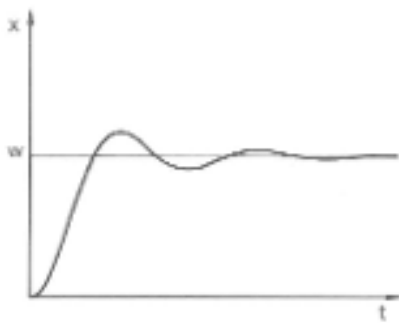

Fig. 64: Control parameters T_n and T_v too small

In the case shown here, the preset I-component is too large (parameter T_n too small, T_n must be increased). The I-component integrates the control deviation until it becomes 0. If integration proceeds too rapidly, the actuating signal, i.e. the output signal of the controller, is too large. As a result, the actual value fluctuates (fading) around the target value. The hold-back time (parameter T_v) should be adapted using the formula: $T_v = T_n \times 0.75$.

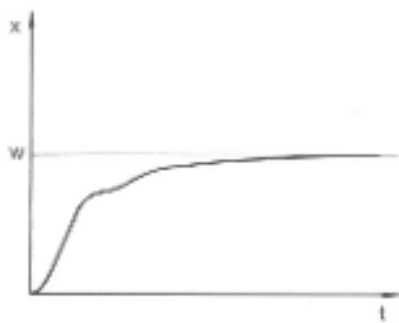

Fig. 65: Control parameters T_n and T_v too large

The actual value increases relatively sharply towards the specified target value. The proportional area settings seem to be correct. If the control deviation becomes smaller, the actual value approaches the target value much more slowly. The integration component (I-component) must compensate for the drastic reduction of the proportional component (P-component). In this case, the I-component is integrated too slowly. The parameter T_n , which specifies the integration interval, must therefore be reduced. The hold-back time (parameter T_v) should be adapted using the formula: $T_v = T_n \times 0.75$.

6.8.2 Overview of internal control parameters

The internal control compares the set temperature T_{set} with the bath temperature T_{int} and calculates the actuating signal, i.e. the measurement used for heating or cooling.

Designation	Abbreviation	Unit
Proportional range	Xp	K
Adjustment time	Tn	s
Hold-back time	Tv	s
Attenuation time	Td	s



If *Tv manual/auto* is set to *auto*, *Tv* and *Td* cannot be modified. In this case, they are derived with fixed factors of *Tn*.

The following parameters may also influence the internal control:

- Temperature limits: T_{il} and T_{ih} ↪ Chapter 5.9 “Setting temperature limits T_{ih} and T_{il} ” on page 72
- Controller output limit: Heating power and cooling capacity ↪ Chapter 6.5 “Defining the actuating signal limit” on page 87

6.8.3 Overview of external control parameters

The control system for the external actual value is designed as a 2-stage cascade controller to improve guidance behavior and consists of a guide controller (external controller) and a slave controller (internal controller). The temperature of the relevant consuming unit T_{ext} is also required. This temperature is measured using an external Pt100 temperature probe or an interface for importing the actual temperature.

The guide controller compares the set temperature T_{set} with the external temperature in the consuming unit T_{ext} and uses these temperatures to calculate the set temperature (*set_internal*) for the slave controller (internal controller).

The slave controller compares the set temperature (*set_internal*) with the outlet temperature and calculates the actuating signal, i.e. the measurement used for heating or cooling.

Correction limitation

If set temperature T_{set} indicates a temperature jump, the control may set an outlet temperature much higher than the temperature T_{ext} required in the external container. Therefore, there is a correction limitation that specifies the maximum permitted deviation between the temperature at the output T_{int} and the temperature in the external consuming unit T_{ext} .

Control parameters on the guide controller

The following control parameters can be set on the guide controller (PID₁ controller or external controller).

Designation	Abbreviation	Unit
Amplification factor	K _{pe}	-
Proportional range	Prop_E	K
Adjustment time	T _{ne}	s

Designation	Abbreviation	Unit
Hold-back time	Tve	s
Attenuation time	Tde	s

Control parameters on the slave controller

The following control parameters can be set on the slave controller (P-controller).

Designation	Abbreviation	Unit
Proportional range	Xpf	K



If Tv manual/auto is set to auto, Tve, Tde and Prop_E cannot be modified. In this case, they are derived with fixed factors of Tne. Prop_E is a constant predefined value here.

The following parameters may also influence the external control:

- Temperature limits: Til and Tih ↗ Chapter 5.9 “Setting temperature limits Tih and Til” on page 72
- Controller output limit: Heating power and cooling capacity ↗ Chapter 6.5 “Defining the actuating signal limit” on page 87
- Correction limitation ↗ “Correction limitation” on page 98

6.8.4 Opening the control menu

1. Open the home window.
2. Touch the *Settings* → *Control* tile.

6.8.5 Saving a parameter set

You have set the control variable to *Internal* or *External*. This depends on whether you wish to select internal or external control parameters.

1. Select the *Control parameters* menu item in the Control menu.
2. Modify the control parameters in the menu. See ↗ Chapter 6.8.6 “Editing internal control parameters” on page 100 and ↗ Chapter 6.8.7 “Editing external control parameters” on page 100 for a corresponding description.
3. Select the *Save as...* menu item in the Control parameters menu.
 - ▶ Press the [Save as...] button to open the alphanumeric keyboard.
4. Enter a name for the parameter set. You can choose any name and it can contain up to 16 characters.
5. Press the [OK] button to save this name automatically.



If the name has already been used, the old parameter set is overwritten.

Press the [Parameter sets] button to display a list of available parameter sets. If no data is available, the list will be empty.

- When a data record is touched, it is displayed in a white font.
- Pressing the [Display] button displays the selected parameter set. You can read the data but you cannot modify it.
- Pressing the [Load] button transfers the control parameters to the thermostatic circulator automatically.
- You can delete the selected parameter set by pressing the [Delete] button and confirming a security prompt.

6.8.6 Editing internal control parameters



If you require the controller output limit, set it before adjusting the control parameters. ↪ Chapter 6.5 “Defining the actuating signal limit” on page 87

Adjusting control parameters manually or automatically

The internal control in the device is active. Refer to ↪ Chapter 6.6.1 “Activating external control, deactivating internal control” on page 87 for information on reconfiguring the control.

The [Settings Tv/Td] menu item allows you to define whether the control parameters [Tv] and [Td] are adapted manually or configured automatically. If the automatic setting is enabled, both control parameters are marked with the word "auto" and cannot be selected. In this case, [Tv] and [Td] are derived with fixed factors of [Tn].

The slide switch in the [Settings Tv/Td] menu item allows you to define whether the control parameters [Tv] and [Td] are adjusted manually or configured automatically.

1. Select the *Control parameters* → *Internal* menu item in the Control menu.
2. Touch a control parameter to select it.
 - ▶ An input window appears. A value can be entered within the limit values displayed.
3. Change the value accordingly.
4. Press the [OK] button to return to the previous screen with the new setting configured.

6.8.7 Editing external control parameters

If you require the controller output limit, set it before adjusting the control parameters. ↪ Chapter 6.5 “Defining the actuating signal limit” on page 87

The external control in the device is active. Refer to ↪ Chapter 6.6.1 “Activating external control, deactivating internal control” on page 87 for information on reconfiguring the control.

Adjusting control parameters manually or automatically

The [Settings Tve/Tde] menu item allows you to define whether the control parameters [Tve], [Tde] and [Prop_E] are adapted manually or configured automatically. If the automatic setting is enabled, all three control parameters are marked with the word "auto" and cannot be selected. In this case, [Tve] and [Tde] are derived with fixed factors of [Tne].

The slide switch in the [Settings Tve/Tde] menu item allows you to define whether the three control parameters are adjusted manually or configured automatically.

1. Select the *Control parameters* → *External* menu item in the Control menu.
2. Touch a control parameter to select it.
 - ▶ An input window appears. A value can be entered within the limit values displayed.
3. Change the value accordingly.
4. Press the [OK] button to return to the previous screen with the new setting configured.

6.8.8 Importing and exporting data

Data records and programs can be exported from the Command Touch to a USB stick for subsequent import into another Command Touch. The exported file is marked with a checkmark.

All the exported files are saved on the USB stick in the *CommandFiles* folder and associated subfolders.

In this way, individual data records can be transferred to several thermostatic circulators.

You can export the following files to the USB stick:

- [Programs]
 - You can select stored temperature-time programs for export.
- [User database]
 - This data record contains a list of all users authorized to operate the Command Touch, together with their permissions.
- [Control parameters]
 - Here, the temperature control parameters (T_n / X_p / K_{pe} / etc.) currently set are exported to the USB stick.
- [Parameter sets]
 - You can select the stored parameter sets for exporting.
- The set temperature T_{set} , internal temperature T_{int} and external temperature T_{ext} are saved in the [Log file] together with the relevant time stamp. The log file can be exported in two different formats:
 - As a PDF file for printing or
 - As a text file for importing into EXCEL (in CSV format) or other PC programs for further evaluation.

The data period of the record is limited to less than 24 hours.

Exporting data to a USB stick

You will require a USB stick. The export process is demonstrated using the example of the log file.

1. Open the Home window.
2. Select the *Settings* → *Data export* tiles.
 - ▶ The *Export data* menu appears.

3. Remove the cover over the USB interface on the underside of the Command Touch.
4. Insert the USB stick into the Command Touch with the contacts facing to the right.
5. Touch the [Log files] button.
 - ▶ The [Create log file] menu opens.
6. Here you can enter the [Start date], [End date], [Start time] and [End time].
7. Select either [PDF] or [Text file] format.
 - ▶ A message appears indicating that the file is being created. A message then appears indicating that the file log file has been exported.

Importing data from a USB stick

You can import the following data records and programs to a Command Touch:

- Programs
- User database
- Control parameters
- Parameter sets

The data listed above can be imported to the current Command Touch from a USB stick that already contains exported data.

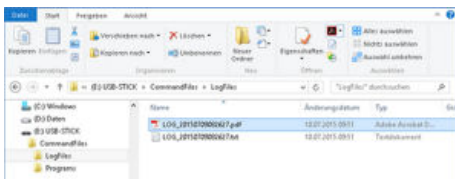

Fig. 66: Log files on USB stick

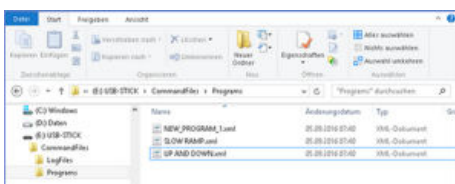

Fig. 67: Program files on USB stick

Log file

The log file name must have the following format:
LOG_YYYYMMDDhhmmss.pdf or *LOG_YYYYMMDDhhmmss.txt*.

The time stamp used in the file name refers to the first data record in this file.

YYYY	Date, year		hh	Time, hour
MM	Date, month		mm	Time, minute
DD	Date, day		ss	Time, second

3. The submenu contains the following buttons:
 - Status
 - Press [Start] to begin the self-adaptation process.
You can stop the self-adaptation process prematurely by pressing [Stop].
 - Set point
 - Specify the temperature set point T_{set} here.
Make sure you take the maximum temperature fluctuations of ± 15 Kelvin into consideration and set the [T_{ih}] and [T_{il}] accordingly.
 - Definition
 - Select *Internal* using the slide switch to define the internal control parameters.
 - Select *Internal + external* using the slide switch to define both internal and external control parameters.
 - Control parameters
 - Here you can view, name and save the defined control parameters as an additional parameter set in the Command Touch.

6.10 Ramp function

The ramp function allows you to conveniently enter temperature changes that occur over any period of time. The function is particularly useful for recording extremely small temperature changes (for example, 0.1 °C/day).

Example:

If the current bath or outflow temperature (for example, 142.4 °C) should decrease by 80 °C within 5 days, a temperature change of 80 °C must be entered. A time of 5 days must also be entered.



The ramp function remains active until it is stopped manually or the temperature limit values T_{ih} or T_{il} are reached.

1. Open the Home window.
2. Touch the [Ramp] tile.
 - ▶ The Ramp function submenu appears.
3. Touch the [Temperature increase] button.
 - ▶ Enter the temperature change in the input window (not the end temperature!). You can also enter negative temperature changes.
4. Press the [OK] button to return to the previous screen with the new setting configured.
5. Move the slide switch on the [Time unit] button to the required time unit.
 - ss - Seconds
 - mm - Minutes
 - hh - Hours
 - dd - Days

6. Touch the [Duration of temperature increase] button.
 - ▶ The entry window will open.
7. Enter the numerical value in the input window (unit not available!).
8. Press the [OK] button to return to the previous screen with the new setting configured.
9. The [Status] button is provided to activate/deactivate the ramp function.
 - Slide switch set to [Off]: The ramp function is not active.
 - Slide switch set to [On]: The ramp function is started immediately.

When the ramp function is executed, *Active* appears on the [Ramp] tile.

6.11 Timer and countdown

6.11.1 Timer

	<p>CAUTION! Automatic device start with the timer</p>
	<p>Scalding, cold burns, injury</p>
	<ul style="list-style-type: none"> ● Before using the timer, ensure that all preparatory measures for intended use have been implemented!

The constant temperature equipment can be set to execute an action at any predefined time via the timer. Actions include: Setting the constant temperature equipment to standby or operation mode and executing a program from the program encoder.



Fig. 69: Timer with start action

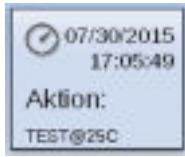

Fig. 70: Timer with program action

The timer can be set to trigger specific actions:

- Weekly schedule 1 and 2
The actions listed below are started from Monday to Sunday on a weekly basis
 - -----
 - Start
 - Standby
 - Program
- Time absolute 1 and 2
Enter the date and time to start the actions listed below at this time
 - Start
 - Standby
 - Program
- Time relative 1 and 2
Enter a time period to start the actions listed below at this time
 - Start
 - Standby
 - Program

Action	Description
-----	No action to perform in the weekly schedule
Start	Once the preset time is reached or has elapsed, the device switches from standby to operating status
Standby	Once the preset time is reached or has elapsed, the device switches from operation mode to standby mode
Program	A program from the program encoder opens and starts when the preset time is reached or has elapsed

6.11.2 Countdown

Several countdowns can be entered and started on the device independently of one another.

Unlike the timer, the countdown cannot trigger an action. The countdown provides an acoustic and visual reminder to perform an activity after a specific period of time.



1. Open the home window.
2. Touch the [Countdown] tile.
3. Touch a countdown entry in the list. The countdowns are numbered consecutively.
 - The buttons for starting/resuming , pausing  and ending  the countdown appear in the menu.
 - Press the [Config.] button to open the countdown overview. Touch to select an entry.



Fig. 71: Countdown finished

4. Touch the [Config.] button. Touch to select an entry.
 - ▶ All the available countdowns appear in a numbered list without a time specification.
5. Select a number field.
 - ▶ Only the fields not assigned to a countdown are available for selection.
6. Touch the button.
 - ▶ A window containing the name Countdown and the previously selected number appears.
7. Touch the [Duration] field.
 - ▶ A manual input field opens.
8. Enter the duration of the countdown.
9. Press [OK] to confirm.
10. Press the button to start the countdown.
 - ▶ The time countdown is displayed in the window.
11. You can leave the window open or switch to the home window
 - ▶ The time countdown is displayed on the [Countdown] tile in the home window.
12. When the countdown ends, a corresponding message appears.
 - ▶ Then press [OK] to confirm.

6.12 Calibrating the temperature probe



A calibrated reference thermometer with the desired level of accuracy is necessary. Otherwise you should not change the calibration of your constant temperature equipment.

If, when checking the temperature in a steady state, you discover a constant temperature deviation of T_{int} or T_{ext} from the reference thermometer, this can be equalled out via the *Calibration* menu point.

With the menu point *Offset* (1-point comparison), the characteristic of the temperature switch is adjusted in parallel by the input value.

With the menu point *2-point calibration* (2-point comparison), the characteristic of the temperature switch is adjusted and the slope of the characteristic is changed.



It is possible to change the temperature values T_{int} and T_{ext} within a range of ± 3 K respectively.

Offset

- For internal bath applications, the reference thermometer must be hung into the bath according to the specifications on the calibration certificate.
 - For external applications, the reference thermometer must be installed in the inlet of the device according to the specifications on the calibration certificate.
 - To measure the temperature, wait until the system is in a steady state.
1. Open the Home window.
 2. Touch the tile *Settings* → *Calibration* → *Internal Pt1000* or → *External Pt100* → *Offset*.
 - ▶ An input window opens.
 3. Enter the temperature value read off the reference thermometer into the Command Touch unit.
 4. Press [OK] to confirm the new value.
 - ▶ The new value has been accepted.

2-point calibration

- For internal bath applications, the reference thermometer must be hung into the bath according to the specifications on the calibration certificate.
 - For external applications, the reference thermometer must be installed in the inlet of the device according to the specifications on the calibration certificate.
 - The upper and lower temperature value must be at least 40 K apart.
 - To measure the temperature, wait until the system is in a steady state.
1. Set a low T_{set} set point on the device.
 2. Wait until the set point and the temperature of the heat transfer liquid have equaled out.
 3. Open the Home window.
 4. Touch the tile *Settings* → *Calibration* → *Internal Pt1000* or → *External Pt100* → *2-point lower*.
 - ▶ An input window opens.
 5. Enter the temperature value read off the reference thermometer into the Command Touch unit.
 6. Press [OK] to confirm the new value.
 - ▶ The lower value has been accepted.
 7. Set a high T_{set} set point on the device.
 8. Wait until the set point and the temperature of the heat transfer liquid have equaled out.
 9. Touch the [2-point upper] button in the *Calibration* menu.
 10. Enter the temperature value read off the reference thermometer into the Command Touch unit.
 11. Press [OK] to confirm the new value.
 - ▶ The upper value has been accepted. 2-point calibration has been completed.

Restore factory calibration

Use this menu item to restore the calibration configured in the factory.

1. Touch the tile *Settings* → *Calibration* → *Internal Pt1000* or → *External Pt100* → *Factory Calibration*.
 - ▶ This deletes the customer's calibration and restores the calibration as it was configured in the factory.

6.13 Viewing the device status

1. Open the home window.
2. Select the *Settings* → *Device status* tiles.
 - ▶ The device status menu appears.
3. The following options are available:
 - The product line is displayed directly
 - The product type is displayed directly
 - Read out the error memory
 - View the device data
 - Various temperatures in the device and on the consuming unit
 - Various items of pump data
 - Actuating signal for the heating and cooling
 - View the software versions
 - Control system
 - Protection system
 - Command
 - Cooling system
 - Operating info
 - Do not modify the settings here. Settings may only be modified by authorized LAUDA personnel
 - Read out the serial numbers

Reading out error memory

Each device has an error memory for storing up to 140 warning, error and alarm messages that can be used to analyze errors.

1. Touch the *Errorstore* menu.



The most recent message appears in the first position.

2. You can scroll through the list.

The following information is displayed for each message:

- *No.* refers to consecutive numbers listed chronologically after the errors occur.
- The relevant module that triggered the message is displayed under *Source*.
- *Code* displays the encoded description of the alarm, warning or error.
- *Date* and *Time* display the exact time the message was issued.
- The last column in the list is *Subcode*.

Displaying the product line and device type	The product line and device type are displayed directly on the menu item in the device status menu. It is not possible to modify settings here.
Viewing device data	<p>LAUDA Service uses this display for diagnostic purposes. It is not possible to modify settings here.</p> <ol style="list-style-type: none"> 1. Touch the <i>Device data</i> menu. <ul style="list-style-type: none"> ▶ Various device parameters are displayed.
Displaying the software version	<p>The relevant versions of the installed software are required for on-site service visits and telephone support.</p> <ol style="list-style-type: none"> 1. Touch the <i>Software version</i> menu. <ul style="list-style-type: none"> ▶ The software versions installed on the device are displayed. The software versions of any connected solenoid valves are also displayed.
Displaying the serial numbers	<p>The serial numbers are required for on-site service visits and telephone support.</p> <ol style="list-style-type: none"> 1. Select the [Serial no.] menu item in the Device status menu. <ul style="list-style-type: none"> ▶ The serial numbers of the control system, cooling system and Command Touch remote control unit are displayed.

7 Maintenance

7.1 General safety instructions



DANGER!
Contact with live or moving parts

Electric shock, impacts, cutting, crushing

- The device must be disconnected from the mains power supply before any kind of maintenance is performed.
- Only skilled personnel are permitted to perform repairs.



WARNING!
Malfunctions on the overtemperature protection or low-level protection are not detected

Burns, scalding, fire

- Check the Tmax function and low-level protection on a regular basis.



CAUTION!
Contact with hot or cold device parts, accessories and heat transfer liquid

Scalding, hot or cold burns

- Allow device parts, accessories and heat transfer liquid to reach room temperature before touching.

The following safety notices are relevant for devices containing natural refrigerant:



WARNING!
Risk of mechanical damage to refrigerant circuit

Explosion, fire

- Only trained personnel permitted to perform service work.
- Ventilate the room thoroughly without delay.
- During this period, do not operate any switches on the device or anywhere else in the room.
- Do not ignite flames or sparks and refrain from smoking.



WARNING!
Risk of refrigerant escaping from refrigerant circuit

Explosion, fire

- Before decommissioning the device or if there is a risk of freezing, drain the refrigerant circuit on the refrigerating machine using compressed air or an industrial vacuum cleaner (watertight). Blow compressed air through the circuit.

7.2 Maintenance intervals

The maintenance intervals described in the following table must be observed. The following compulsory maintenance tasks must be performed before operating the device for prolonged periods.

Interval	Maintenance work
Weekly	Perform an external visual inspection of the drainage system for leaks
Monthly	Inspect the external condition of the device
	Inspect the external hoses for material fatigue
	Clean the air-cooled condenser
	Clean the dirt trap
	Check the overtemperature protection
Quarterly	Check the low-level protection
	Descale the refrigerating machine and the cooling coil (a shorter interval must be selected, depending on the water hardness and operating period)
Six monthly	Check the heat transfer liquid

7.3 Cleaning the device



WARNING!
Risk of cleaning agent entering the device

Electric shock

- Only use a slightly damp cloth to clean the device.

Please also note the following:

- Only use water and detergent to clean the operating unit. Do not use acetone or solvent as these substances will permanently damage the plastic surfaces.
- Ensure that the device is decontaminated after coming into contact with hazardous materials.

- It is forbidden to use decontaminants or cleaning agents that may react with parts of the device or materials contained in those parts and potentially pose a **hazard**.
- We recommend using ethanol as a decontaminant. If you are unsure whether decontaminants or cleaning agents are compatible with parts of the device or the materials contained in those parts, please contact LAUDA Service Temperature control devices.

7.4 Cleaning the air-cooled condenser

This section is relevant for:

- Air-cooled cooling thermostats



WARNING!
Risk of mechanical damage to refrigerant circuit

Explosion, fire

- Do not use pointed objects to clean the condenser.



CAUTION!
Contact with sharp slats on the condenser

Cutting

- Clean the condenser using suitable resources such as a hand brush or compressed air.



Fig. 72: Removing/attaching the front panel

1. Switch off the device.
 2.
 - Cooling circulation thermostat
To remove the front panel from the circulation thermostat, grasp the bottom of the panel with both hands and pull it towards you. Remove the front panel slowly and carefully to avoid damage.
 - Cooling bath thermostat
To remove the front panel from the bath thermostat, grasp the top of the panel with both hands and pull it towards you. Remove the front panel slowly and carefully to avoid damage.
- i** The front panel is retained in position by four magnetic catches.
3. Sweep the slats on the condenser clean using a hand brush. Alternatively, use a vacuum cleaner to clean the slats.
 4. Install the front panel again with care.

7.5 Cleaning the water-cooled condenser

The cooling water circuit and dirt trap must be cleaned regularly to maintain maximum cooling output.

Cleaning the dirt trap

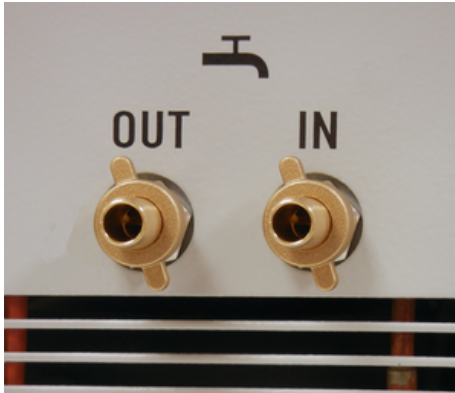

Fig. 73: Counter nuts on the cooling water nozzles



Fig. 74: Dirt trap installed, with pliers

Descaling the cooling water circuit

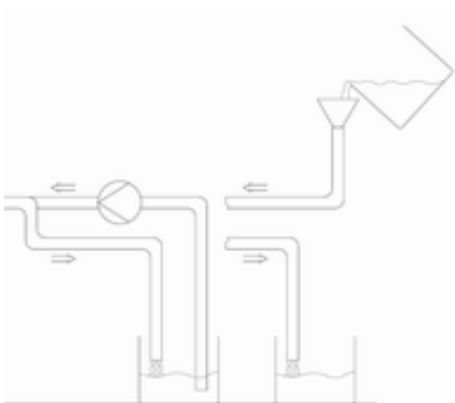

Fig. 75: Descaling

1. Switch off the device at the mains switch.
2. Detach the cooling water hose from the cooling water supply intake.
Leave the hose on the cooling water outlet (OUT) attached securely to the device.
3. Allow compressed air to flow through the cooling water hose towards the device. Wait until all the water has flowed out of the device before detaching the compressed air supply.
4. Loosen the counter nut on the water cooling intake (IN) of the device by hand. Unscrew the counter nut from the nozzle.



If the nut is stiff, counter the hexagon bolt with pliers.

5. Detach the supply hose from the device.
6. Unscrew the dirt trap from the intake nozzle.



Use flat nose pliers to do this.

7. Clean the dirt trap and then screw back into the thread on the intake nozzle.
8. Screw the hose back onto the intake nozzle with the counter nut.
9. Screw the counter nut hand-tight.

1. Switch off the device at the mains switch and prepare for the descaling process accordingly.



Add descaler to the water cooling circuit via the intake using a pump or funnel. The descaler flows back out through the water cooling return hose and into a container with a sufficient volume (approx. 15 liters).



LAUDA descaler is required for the descaling process (order number LZB 126, 5 kg per pack). Read the safety information and instructions on the packaging before using the chemicals.

2. Detach the cooling water hose from the cooling water supply intake.
3. Detach the cooling water hose from the cooling water supply return.
4. Place the loose end of the return hose into the container.
5. Fill the water cooling supply hose with LAUDA descaler (pump or funnel).

6. Continuously top up or recirculate the descaler. Continue this process until the foaming reaction had subsided. This usually takes 20 to 30 minutes.
7. Then drain the condenser using compressed air.



Refer to ↗ “Draining the water-cooled condenser” on page 115 for detailed information on draining the condenser

8. Rinse the device thoroughly with fresh water.



Make sure a minimum of 10 liters of water flows through the system.

9. You can now connect the device back to the cooling water supply.

Draining the water-cooled condenser

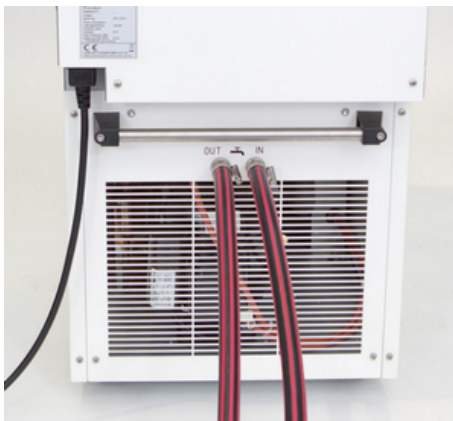

Fig. 76: Cooling water connection socket

1. Switch off the device at the mains switch.
2. Detach the cooling water hose from the cooling water supply intake. Leave the hose on the cooling water outlet (OUT) attached securely to the device.
3. Allow compressed air to flow through the cooling water hose towards the device. Wait until all the water has flowed out of the device before detaching the compressed air supply.

7.6 Checking the heat transfer liquid

Contaminated or degenerated heat transfer liquid must be replaced. Continued use of the heat transfer liquid is only permitted following successful testing. The heat transfer liquid must be tested as outlined in DIN 51529.



CAUTION!
Contact with hot/cold heat transfer liquid

Scalding, cold burns

- Bring the heat transfer liquid to room temperature for analysis.

7.7 Checking the overtemperature protection

The device must be switched off if the bath temperature exceeds the maximum temperature [T_{max}]. The electronics system switches off the device components.

1. Turn on the device.
2. Use the rotary knob to slowly decrease the maximum temperature $[T_{max}]$ to a few °C above the bath temperature T_{int} .
 - ▶ A window with the message *Tmax changed* appears on the screen.
3. Press [OK] to confirm the entry on the screen.
 - ▶ The window disappears from the screen. The new maximum temperature is adopted.
4. Now adjust the set temperature $[T_{set}]$ higher than the maximum temperature T_{max} . Press [OK] to confirm the set temperature.
 - ▶ The device heats up beyond the maximum temperature. The device switches off when the maximum temperature is exceeded. The visual operation and fault indicator (LED) flashes red.
5. Set the correct maximum temperature again using the rotary knob.
 - ▶ A window with the message *Tmax changed* appears on the screen. The maximum temperature is adopted.
6. Press [OK] to confirm the entry on the screen.
 - ▶ The window disappears from the screen.
7. Press the [red button] to unlock. This button is located on the back or side of the device, depending on the device.
 - ▶ The red light goes out. The signal tone is turned off. The device starts to operate again.

7.8 Checking the low-level protection

A double alarm signal sounds before the liquid level decreases so much that the heater is no longer covered completely with liquid. *Low level* appears on the display. The electronics system switches off the device components.



WARNING!
Contact with hot or cold heat transfer liquid

Scalding, cold burns

- Bring the heat transfer liquid to room temperature before draining.



An alarm must sound as soon as the minimum level is reached.

The [Level] tile indicates the bath level on a scale from 9 to 0.

1. Turn on the device and the pump. Set the bath temperature to room temperature.
2. Reduce the bath level by draining heat transfer liquid from the draining nozzle.
 - ▶ The [Level] tile displays the drop of the heat transfer liquid on the screen.

If the liquid falls below level 1, the device switches off and a window containing the message *Alarm* appears on the screen. The visual operation and fault indicator (LED) flashes red.
3. Press [OK] to confirm the message on the screen.
 - ▶ The window disappears from the screen.
4. Top up the heat transfer liquid.
 - ▶ The [Level] tile displays the liquid level on the screen.
5. Press the red button to unlock. This button is located on the back or side of the device, depending on the device.
 - ▶ The red LED goes out. The signal tone is turned off.

8 Faults

8.1 Alarms, warnings and errors

All alarms, error messages and warnings triggered on the device appear in text form on the display.

Procedure in event of alarm

Alarms affect safety. The heater is switched off and the visual operation and fault indicator (LED) flashes red. The device emits a two-tone acoustic signal. Once the cause of the fault has been eliminated, the alarm can be lifted by pressing the red unlock button. This button is located on the back or side of the device, depending on the device.

Refer to [↗](#) Chapter 8.2 “Alarms” on page 118 for a list of alarms.

Procedure in event of warning

Warnings do not have a significant effect on safety. The device continues to operate. The device will momentarily emit a warning tone. Warnings are issued periodically. Once the cause of the fault has been eliminated, you can acknowledge the warnings on the Base or Command Touch remote control unit.

Refer to [↗](#) Chapter 8.3 “Control system warnings” on page 119 and [↗](#) Chapter 8.4 “Safety system warnings” on page 121 for a list of warnings.

Procedure in event of error

If an error occurs, the device emits a two-tone acoustic signal.

If this happens, switch off the device at the mains switch. If the error occurs again after the device is switched back on, note down the error message together with the detailed code. Then contact **LAUDA Service Temperature control devices**. You will find the contact information here [↗](#) Chapter 13.4 “Contact LAUDA” on page 139.



The error messages appear on the device display together with a detailed code and a consecutive number in the sequence in which they occurred.

8.2 Alarms

Message	Description
Low level	Pump detects a low level (pump speed too high)
Low level	Float detects low level
Overtemperature	Overtemperature ($T > T_{max}$)

Message	Description
Pump blocked	Pump blocked (pump stopped)
Communication with Command / Base interrupted	Command Touch remote control missing or withdrawn during operation.

Code	Message	Description
AI 1	Text Pt100 not available	External actual value, Pt100 is not available.
AI 2	Text analog	External actual value, analog signal is not available.
AI 3	Text serial	External actual value of serial interface is not available.
AI 4	Input Analog 1	Analog module: Current input 1, interruption.
AI 5	Input Analog 2	Analog module: Current input 2, interruption.
AI 7	Digital Input	Fault on the digital input/switching contact
AI 12	Text Ethernet	No actual value message via the Ethernet module
AI 14	Communication interrupted	Communication interrupted on the interface module

8.3 Control system warnings



All warnings start with the prefix 0. Two numbers will follow the prefix. These numbers can be found in the following table.

Code	English Edition	Description
01	CAN OVERFLOW	Overflow at CAN reception
02	WATCHDOG RESET	Watchdog reset
03	TIL LIMIT	til limit active
04	TIH LIMIT	tih limit active
05	HS OVERHEAT	Heater has overheated
06	FREE 5	
07	FREE 6	
08	INVALID PARAMETER	Invalid parameter in the memory
09	UNKNOWN NODE	Unknown CAN node module connected
10	OLD SWV R	Control system software version is too old
11	OLD SWV S	Protection system software version is too old
12	OLD SWV B	Operating system software version is too old
13	OLD SWV T	Temperature control system software version is too old
14	OLD SWV A	Analog module software version is too old

Code	English Edition	Description
15	OLD SWV RS232	RS232 module software version is too old
16	OLD SWV D	Digital module software version is too old
17	OLD SWV M0	Solenoid valve (cooling water valve) software version is too old
18	OLD SWV M1	Solenoid valve (automatic filling device) software version is too old
19	OLD SWV M2	Solenoid valve (constant level device) software version is too old
20	OLD SWV M3	Solenoid valve (shut-off valve 1) software version is too old
21	OLD SWV M4	Solenoid valve (shut-off valve 2) software version is too old
22	OLD SWV M5	High-temperature cooler software version is too old
23	OLD SWV P0	Pump 0 software version is too old
24	OLD SWV P1	Pump 1 software version is too old
25	OLD SWV P2	Pump 2 software version is too old
26	OLD SWV P3	Pump 3 software version is too old
27	OLD SWV S0	External Pt module software version is too old
28	OLD SWV EN	Ethernet module software version is too old
29	OLD SWV EC	EtherCAT module software version is too old
30	OLD SWV U	Universal module software version is too old
31	OLD SWV B1	Operating system 1 (command or base) software version is too old
32	SWV RESERVED	Reserved for software version XXX is too old
33	CALIBRATION	Faulty calibration of a temperature probe
34	STACK ADC OVERFLOW	TaskADC: Stack overflow
35	STACK CHECK OVERFLOW	TaskCheck: Stack overflow
36	STACK USB OVERFLOW	TaskUSB: Stack overflow
37	STACK EN OVERFLOW	TaskEthernet: Stack overflow
38	STACK CAN OVERFLOW	TaskCan: Stack overflow
39	STACK CONTROL OVERFLOW	TaskControl: Stack overflow
56	FREI56	

8.4 Safety system warnings



All warnings start with the prefix 1. Two numbers will follow the prefix. These numbers can be found in the following table.

Code	English Edition	Description
01	CAN OVERFLOW	Overflow at CAN reception
02	WATCHDOG RESET	Watchdog reset
03	SAFE MODE	SAFE MODE signal as a warning
04	NO RESPONSE RTT	No response to relay/Triac test request
05	BATH LOLEVEL FLOAT	Low level of float (currently level 2)
06	FREE 5	
07	FREE 6	
08	INVALID PARA NV	Invalid parameter in the memory
09	UNKNOWN NODE	Unknown CAN node module connected
10	OLD SWV R	Control system software version is too old
11	OLD SWV S	Protection system software version is too old
12	OLD SWV B	Operating system software version is too old
13	OLD SWV T	Temperature control system software version is too old
14	OLD SWV A	Analog module software version is too old
15	OLD SWV RS232	RS232 module software version is too old
16	OLD SWV D	Digital module software version is too old
17	OLD SWV M0	Solenoid valve (cooling water valve) software version is too old
18	OLD SWV M1	Solenoid valve (automatic filling device) software version is too old
19	OLD SWV M2	Solenoid valve (constant level device) software version is too old
20	OLD SWV M3	Solenoid valve (shut-off valve 1) software version is too old
21	OLD SWV M4	Solenoid valve (shut-off valve 2) software version is too old
22	OLD SWV M5	High-temperature cooler software version is too old
23	OLD SWV P0	Pump 0 software version is too old
24	OLD SWV P1	Pump 1 software version is too old
25	OLD SWV P2	Pump 2 software version is too old
26	OLD SWV P3	Pump 3 software version is too old

Code	English Edition	Description
27	OLD SWV S0	External Pt module software version is too old
28	OLD SWV EN	Ethernet module software version is too old
29	OLD SWV EC	EtherCAT module software version is too old
30	OLD SWV U	Universal module software version is too old
31	OLD SWV B1	Operating system 1 (command or base) software version is too old
32	SWV RESERVED	Reserved for software version XXX is too old
33	CAN WARNING	CAN communication issue has occurred
34	CALIBRATION	Faulty calibration of a temperature probe
56	FREI56	

8.5 SmartCool warnings



All warnings start with the prefix 3. Two numbers will follow the prefix. These numbers can be found in the following table.

Code	English Edition	Description
01	CAN receive overf	Overflow at CAN reception
02	Watchdog reset	Watchdog reset
03	Missing SM adaption1	Perform adaptation cycle
04	Pressure switch 1 activated	Pressure switch KM1 in cooling circuit triggered
05	CONDENSER DIRTY	Condenser dirty → clean
06	KLIXON1	KM1: to1 is too high, Klixon has most probably triggered
07	Invalid Parameter	Impermissible parameter in the memory
08	CAN system	Internal data exchange issue
09	Unknown module	Unknown module connected
10	SWV CONTROL OLD	Operating system software version is too old
11	SWV SAFETY OLD	Protection system software version is too old
13	SWV COOL OLD	Temperature control system software version is too old
14	SWV ANALOG OLD	Analog module software version is too old
15	SWV SERIAL OLD	Serial module software version is too old
16	SWV CONTACT OLD	Contact module software version is too old
17	SWV VALVE 0 OLD	Valve module 0 software version is too old
18	SWV VALVE 1 OLD	Valve module 1 software version is too old
19	SWV VALVE 2 OLD	Valve module 2 software version is too old

Code	English Edition	Description
20	SWV VALVE 3 OLD	Valve module 3 software version is too old
21	SWV VALVE 4 OLD	Valve module 4 software version is too old
22	SWV PUMP 0 OLD	Pump module 0 software version is too old
23	SWV PUMP 1 OLD	Pump module 1 software version is too old
24	SWV PUMP 2 OLD	Pump module 2 software version is too old
25	SWV PUMP 3 OLD	Pump module 3 software version is too old
26	SWV HTC OLD	High-temperature cooler software version is too old
27	SWV EXT PT OLD	External Pt module software version is too old
28	SWV ETHERNET OLD	Ethernet module software version is too old
29	SWV ETHERCAT OLD	EtherCAT module software version is too old
30	SWV UNIVERSAL	Universal module software version is too old
31	SWV COMMAND 1 OLD	Operating system 1 (command or base) software version is too old
32	SWV RESERVED	Reserved for software version XXX is too old
33	MISSING ADAPT2	
34	PRESS SWITCH2	Pressure switch KM2 has triggered
35	KLIXON2	KM2: to1 is too high, Klixon has most probably triggered
36	SMIN TOO SMALL	to1 is too low in minimum position
37	VALVE NOT CLOSED	Cooling valve does not close correctly during adaptation cycle
38	CALIBRATION	Faulty calibration of a temperature probe
39	VALVE CHANGED	A valve was modified/replaced
40	WRONG NET FREQUENCY	
41	WRONG NET VOLTAGE	
42	NO PRO TYPE	Invalid PRO device type
43	NO PRO VOLTAGE	Invalid PRO mains voltage setting
44	KM CURRENT NOT OK	Refrigerating machine frequency incorrect
45	STACK OVERFLOW CAN	TaskCan: 90 % stack utilization exceeded
46	STACK OVERFLOW ADC	TaskADC: 90 % stack utilization exceeded
47	STACK OVERFLOW CHECK	TaskCheck: 90 % stack utilization exceeded
48	STACK OVERFLOW COOL	TaskCool: 90 % stack utilization exceeded
49	STACK OVERFLOW FAN	TaskFan: 90 % stack utilization exceeded
50	RTOS MISC	
51	KM OFF AT SERV	Refrigerating machine switched off during adaptation/flushing

Code	English Edition	Description
52	Free 52	
53	Free 53	
54	Free 54	
55	Free 55	
56	Free 56	

9 Decommissioning

9.1 General information on decommissioning

Information on decommissioning and course of action if there is a risk of freezing

- Drain the internal cooling water coil on the heating bath thermostat and heating circulation thermostat (both directions suitable) using compressed air or a watertight industrial vacuum cleaner.
- If the device has a refrigerating machine, drain the cooling water circuit on the refrigerating machine (both directions suitable) using compressed air or a watertight industrial vacuum cleaner.
- Drain the pump chamber on the circulation thermostat from the intake side using compressed air or a watertight industrial vacuum cleaner.

 NOTICE! Risk of refrigerant escaping from refrigerant circuit
Device damage
<ul style="list-style-type: none"> ● Before decommissioning the device or if there is a risk of freezing, drain the refrigerant circuit on the refrigerating machine using compressed air or an industrial vacuum cleaner (watertight). Blow compressed air through the circuit.

 NOTICE! Pump output decreases
Device damage
<ul style="list-style-type: none"> ● Before decommissioning the device or if there is a risk of freezing, drain the pump completely from the intake side. Blow compressed air through the circuit.

The following safety notices are relevant for devices containing natural refrigerant:

 WARNING! Risk of refrigerant escaping from refrigerant circuit
Explosion, fire
<ul style="list-style-type: none"> ● Before decommissioning the device or if there is a risk of freezing, drain the refrigerant circuit on the refrigerating machine using compressed air or an industrial vacuum cleaner (watertight). Blow compressed air through the circuit.



Refer to Chapter 9.2 “Changing/draining heat transfer liquid” on page 126 for detailed information on draining the heat transfer liquid.

9.2 Changing/draining heat transfer liquid



WARNING!
Contact with hot or cold heat transfer liquid

Scalding, cold burns

- Bring the heat transfer liquid to room temperature before draining.



WARNING!
Splashing heat transfer liquid

Eye damage

- Always wear suitable safety glasses when working on the device.



Fig. 77: Attaching hose



Observe the regulations for the disposal of used heat transfer liquid.

1. Allow the device and heat transfer liquid to cool or warm up to room temperature.
2. Turn off the device and pull out the mains plug.
3. Attach a hose to the draining nozzle.
4. Place the hose in a suitable container to collect the heat transfer liquid.



It may be necessary to drain the device several times if the filling volume is high.

5. Open the draining tap by turning it counterclockwise.



Drain the bath, external consuming unit, accessories and hoses completely.

6. If necessary, clean or flush out the device (with new heat transfer liquid, for example).



After changing to a different heat transfer liquid, you may have to set new values for the temperature limit, overtemperature switch-off point and/or the controller output limit.

10 Disposal

10.1 Disposing of refrigerant

Disposal of refrigerant must proceed according to regulation 2015/2067/EU in combination with regulation 517/2014/EU.

 NOTICE! Uncontrolled escape of refrigerant	
	Environment
	<ul style="list-style-type: none"> ● Never dispose of a cooling circuit that is still pressurized. ● Only specialized personnel are permitted to perform disposal work.

The following safety notice is relevant for devices containing natural refrigerant:

 CAUTION! Uncontrolled escape of refrigerant	
	Explosion, fire
	<ul style="list-style-type: none"> ● Never dispose of a cooling circuit that is still pressurized. ● Only specialized personnel are permitted to perform disposal work.

	<i>The refrigerant type and filling weight are printed on the type plate.</i>
---	---

10.2 Device disposal



The following applies for EU member states: The device must be disposed of according to Directive 2012/19/EU (WEEE Waste of Electrical and Electronic Equipment).

10.3 Disposing of packaging

The following applies for EU member states: Disposal of the packaging must proceed according to regulation 94/62/EC.

11 Technical data

The information has been conveyed in accordance with DIN 12876.

11.1 General data

Table 13: Command Touch remote control unit

Specification	Value	Unit
Display type	TFT color graphic display	---
Display size	5.7	Inches
Display resolution	640 x 480	Pixels
Display definition	0.01	°C
Setting resolution	0.01	°C

Table 14: Shared device data

Specification	Value	Unit
Installation and use	Indoors	---
Maximum height of installation above sea level	Up to 2,000	m
Air humidity	Maximum relative air humidity 80 % at ambient temperature of 31 °C and up to 40 °C, 50 % with linear decrease	---
Ambient temperature range	5 – 40	°C
IP protection level	IP 21	---
Mains voltage fluctuations	up to ±10 % of the mains voltage	
Protection class for electrical equipment DIN EN 61 140 (VDE 0140-1)	1	---
Class division according to DIN 12 876-1		
- Class designation	III	---
- Code	FL (suitable for combustible and non-combustible liquids)	---
Bath thermostat temperature stability*	±0.01	K
Circulating thermostat temperature stability*	±0.05	K
Storage temperature range	5 – 40	°C
Transportation temperature range		
- Heating bath thermostat	-20 – 50	°C
- Cooling bath thermostat	-20 – 43	°C
- Heating circulation thermostat	-20 – 50	°C
- Cooling circulation thermostat	-20 – 43	°C

* Measured value according to standard DIN 12876-2 (12/2001)



The noise level of the various devices was measured according to the guidelines included in DIN EN ISO 11200 and the basic standards cited therein. The measured values correspond to the operating conditions that occur during typical device operation.

Table 15: Heating bath thermostats

	Unit	P10	P20	P30
Working temperature range	°C	40 – 250	35 – 250	30 – 250
Operating temperature range (with external cooling)	°C	-30 – 250	-30 – 250	-30 – 250
Device dimensions (W x D)	mm	310 x 335	350 x 475	400 x 600
Device height (H), including Command Touch unit	mm	415	415	415
Bath opening (W x D)	mm	240 x 150	300 x 290	340 x 385
Bath depth (H)	mm	200	200	200
Usable depth	mm	180	180	180
Filling volume				
- Maximum	L	10.0	20.0	28.5
- Minimum	L	5.5	11.0	15.5
Connecting thread on cooling coil (thermal devices only)	Inches	Thread G3/8" external & G1/4" internal	Thread G3/8" external & G1/4" internal	Thread G3/8" external & G1/4" internal
Noise level (1 m)	dB(A)	49	49	49
Weight	kg	13	19	23
Clearance				
- Front	mm	200	200	200
- Rear	mm	200	200	200
- Right	mm	200	200	200
- Left	mm	200	200	200

Table 16: Cooling bath thermostats

	Unit	RP 2040	RP 3035	RP 2045	RP 1090	RP 2090	RP 10100
*ACC area	°C	-40 – 200	-35 – 200	-45 – 200	-90 – 200	-90 – 200	-100 – 200
Device dimensions (W x D)	mm	400 x 565	440 x 600	400 x 565	440 x 600	500 x 600	500 x 600
Device height (H), including Command Touch unit	mm	730	730	730	780	780	780
Bath opening (W x D)	mm	300 x 290	340 x 375	300 x 290	240 x 150	300 x 290	240 x 150
Bath depth (H)	mm	200	200	200	200	200	200
Usable depth	mm	180	180	180	180	180	180
Filling volume							
- Maximum	L	21.0	29.5	21.0	11.0	21.0	11.0
- Minimum	L	12.5	17.5	12.5	6.5	12.5	6.5
Noise level (1 m)	dB(A)	52	52	53	54	54	54
Weight	kg	54	57	59	88	89	88
Clearance							
- Front	mm	200	200	200	200	200	200
- Rear	mm	200	200	200	200	200	200
- Right	mm	200	200	200	200	200	200
- Left	mm	200	200	200	200	200	200



*ACC area (Active Cooling Control) according to DIN 12876 is the working temperature range during operation with an active refrigerating machine.

Table 17: Cooling circulation thermostats and heating circulation thermostats

	Unit	RP 240 E	RP 245 E	RP 250 E	RP 290 E	P 2 E
ACC area/working temperature range	°C	-40 – 200	-45 – 200*	-50 – 200*	-90 – 200*	80 – 250
Operating temperature range (heating device with external cooling)	°C	---	---	---	---	-30 – 250
Device dimensions (W x D)	mm	300 x 430	300 x 430	300 x 430	390 x 600	250 x 365
Device height (H), including Command Touch unit	mm	675	675	675	685	425
Filling volume						
- Maximum	L	4.4	4.4	4.4	4.4	4.4
- Minimum	L	2.4	2.4	2.4	2.4	2.4
Pump data						
Maximum conveyance pressure	bar	0.7	0.7	0.7	0.7	0.7
Maximum conveyance pull	bar	0.4	0.4	0.4	0.4	0.4
Maximum flow pressure	L/min	22	22	22	22	22
Maximum flow pull	L/min	20	20	20	20	20
Pump connecting thread	mm	M16 x 1	M16 x 1	M16 x 1	M16 x 1	M16 x 1
Connecting thread on cooling coil (thermal devices only)	Inches	---	---	---	---	Thread G3/8" external & G1/4" internal
Noise level (1 m)	dB(A)	54	54	57	56	47
Weight	kg	46	46	47	79	16
Clearance						
- Front	mm	200	200	200	200	200
- Rear	mm	200	200	200	200	200
- Right	mm	200	200	200	200	200
- Left	mm	200	200	200	200	200



*ACC area (Active Cooling Control) according to DIN 12876 is the working temperature range during operation with an active refrigerating machine.

11.2 Refrigerating machine and cooling water



The devices are operated with partially halogenated and/or natural refrigerant, depending on the device model. The cooling output values measured for partially halogenated refrigerant and natural refrigerant are identical. The designation and refrigerant charge are specified on the device type plate.



The cooling output is measured when the heat transfer liquid reaches a certain temperature. These temperatures are specified in brackets. The ambient temperature for the measurement is 20 °C and ethanol was used as a heat transfer liquid. To measure water-cooled devices, the cooling water temperature is 15 °C and the cooling water differential pressure is 3 bar.



The cooling water must be a minimum of 5 – 10 K cooler than the ambient temperature of the device to ensure efficient cooling.

Table 18: Cooling water data

Specification	Value
Maximum cooling water pressure	10 bar
Minimum differential pressure of cooling water (input - output) Δp	0 bar
Maximum differential pressure of cooling water (input - output) Δp	3.0 bar
Cooling water temperature	15 °C recommended, 10 to 30 °C permitted (in upper temperature range with reduced cooling output)
Diameter of cooling water hoses	10 mm



Cooling water hoses

Hoses with an inner diameter of 10 mm are recommended for the nipples supplied with the device.

Table 19: Single-stage refrigerating machine

	Unit	RP 2040	RP 3035	RP 2045	Pump level
Cooling output at 20 °C	W	800	800	1500	8
at 10 °C	W	800	800	1430	8
at 0 °C	W	800	800	1170	8
at -10 °C	W	600	580	840	8
at -20 °C	W	400	350	520	4
at -30 °C	W	190	160	280	4
at -35 °C	W	110	100	200	4
at -40 °C	W	60	---	130	4
at -45 °C	W	---	---	70	4
at -50 °C	W	---	---	---	---

	Unit	RP 2040	RP 3035	RP 2045	Pump level
Cooling water connection sockets	Inches	Thread G3/8" external & G1/4" internal	Thread G3/8" external & G1/4" internal	Thread G3/8" external & G1/4" internal	---
Flow of cooling water with temperature of 15 °C	L/min	1 bar ⇨ 2.1	1 bar ⇨ 2.1	1 bar ⇨ 1.3	---

	Unit	RP 240 E	RP 245 E	RP 250 E	Pump level
Cooling output at 20 °C	W	600	800	1500	8
at 10 °C	W	600	800	1440	8
at 0 °C	W	600	800	1200	8
at -10 °C	W	410	530	840	8
at -20 °C	W	240	340	540	4
at -30 °C	W	120	150	290	4
at -35 °C	W	70	90	---	4
at -40 °C	W	20	40	110	4
at -45 °C	W	---	10*	40	4
at -50 °C	W	---	---	20	2
Cooling water connection sockets	Inches	Thread G3/8" external & G1/4" internal	Thread G3/8" external & G1/4" internal	Thread G3/8" external & G1/4" internal	---
Flow of cooling water with temperature of 15 °C	L/min	1 bar ⇨ 2.1	1 bar ⇨ 2.1	1 bar ⇨ 2.1	---

† a YUj fYXk JN di a d"Yj Y'

Table 20: Dual-stage refrigerating machine

	Unit	RP 1090	RP 2090	RP 10100	RP 290 E	Pump level
Cooling output at 20 °C	W	800	800	400	800	8
at 10 °C	W	750	710	400	770	8
at 0 °C	W	720	680	400	740	8
at -10 °C	W	690	650	400	720	8
at -20 °C	W	660	620	400	700	4
at -30 °C	W	630	610	390	680	4
at -40 °C	W	600	580	370	640	4
at -50 °C	W	540	520	350	540	4
at -60 °C	W	370	340	320	390	4

	Unit	RP 1090	RP 2090	RP 10100	RP 290 E	Pump level
at -70 °C	W	240	180	250	210	4
at -80 °C	W	110	70	170	90	4
at -90 °C	W	20	10	60	10*	4
at -100 °C	W	---	---	10	---	4
Cooling water connection sockets	Inches	Thread G3/8" external & G1/4" internal	Thread G3/8" external & G1/4" internal	Thread G3/8" external & G1/4" internal	Thread G3/8" external & G1/4" internal	---
Flow of cooling water with temperature of 15 °C	L/min	1 bar ⇔ 2.1	1 bar ⇔ 2.1	1 bar ⇔ 2.1	1 bar ⇔ 2.1	---

* measured with pump level 2

11.3 Refrigerant and filling weight

Devices containing semi-halogenated refrigerant

The device contains fluorinated greenhouse gases.

Table 21: Single-stage refrigerating machine

	Unit	RP 2040	RP 3035	RP 2045
Refrigerant	---	R-404A	R-404A	R-404A
Maximum filling weight	kg	0.25	0.25	0.3
GWP _(100a) *	---	3922	3922	3922
CO ₂ equivalent	t	1.0	1.0	1.2

	Unit	RP 240 E	RP 245 E	RP 250 E
Refrigerant	---	R-449A	R-449A	R-452A
Maximum filling weight	kg	0.3	0.3	0.3
GWP _(100a) *	---	1397	1397	2140
CO ₂ equivalent	t	0.4	0.4	0.6

Devices containing semi-halogenated and natural refrigerant

The device contains fluorinated greenhouse gases.

Table 22: 2-stage refrigerating machine

	Unit	RP 1090	RP 2090	RP 10100	RP 290 E
Refrigerant (1st stage)	---	R-404A	R-404A	R-404A	R-452A
Maximum filling weight (1st stage)	kg	0.26	0.26	0.22	0.3

	Unit	RP 1090	RP 2090	RP 10100	RP 290 E
GWP _(100a) *	---	3922	3922	3922	2140
CO ₂ equivalent	t	1.0	1.0	0.9	0.6
Refrigerant (2nd stage)	---	R-170	R-170	R-1150	R-170
Maximum filling weight (2nd stage)	kg	0.08	0.08	0.06	0.07
GWP _(100a) *	---	3	3	3	3

Devices containing natural refrigerant

Table 23: Single-stage refrigerating machine

	Unit	RP 2040	RP 3035	RP 2045
Natural refrigerant	---	R-290	R-290	R-290
Maximum filling weight	kg	0.099	0.099	0.149
GWP _(100a) *	---	3	3	3

	Unit	RP 240 E	RP 245 E	RP 250 E
Natural refrigerant	---	R-290	R-290	R-290
Maximum filling weight	kg	0.12	0.12	0.14
GWP _(100a) *	---	3	3	3

Devices containing natural refrigerant

Table 24: 2-stage refrigerating machine

	Unit	RP 1090	RP 2090	RP 10100	RP 290 E
Refrigerant (1st stage)	---	R-290	R-290	R-290	R-290
Maximum filling weight (1st stage)	kg	0.11	0.11	0.099	0.12
GWP _(100a) *	---	3	3	3	3
Refrigerant (2nd stage)	---	R-170	R-170	R-1150	R-170
Maximum filling weight (2nd stage)	kg	0.08	0.08	0.06	0.07
GWP _(100a) *	---	3	3	3	3



Global Warming Potential (GWP), CO₂ comparison = 1.0

* Time frame 100 years - according to IPCC IV

11.4 Maximum current consumption and heating output



*The maximum current consumption may be limited in the factory, depending on the mains cable supplied → Chapter 5.11.5 “Limiting the current consumption” on page 79.

Table 25: Heating bath thermostat and heating circulation thermostat

Power supply	Current consumption setting*	Heating output in kW			
		P10	P20	P30	P2E
200-230 V; 50/60 Hz	12 A	---	---	---	1.9 – 2.5
200-230 V; 50/60 Hz	13 A	2.6 – 3.0	2.6 – 3.0	2.6 – 3.0	---
200-230 V; 50/60 Hz	15 A	2.7 – 3.4	2.7 – 3.4	2.7 – 3.4	---
200-230 V; 50/60 Hz	16 A	2.7 – 3.6	2.7 – 3.6	2.7 – 3.6	---
100-120 V; 50/60 Hz	16 A	1.3 – 1.9	1.3 – 1.9	1.3 – 1.9	1.3 – 1.8

Table 26: Cooling bath thermostats

Power supply	Current consumption setting*	Heating output in kW					
		RP 2040	RP 2045	RP 3035	RP 1090	RP 2090	RP 10100
230 V; 50 Hz	13 A	3.0	3.0	3.0	3.0	3.0	3.0
230 V; 50 Hz	15 A	3.4	3.4	3.4	3.4	3.4	3.4
230 V; 50 Hz	16 A	3.6	3.6	3.6	3.6	3.6	3.6
208-220 V; 60 Hz	13 A	2.7 – 2.9	2.7 – 2.9	2.7 – 2.9	2.7 – 2.9	2.7 – 2.9	2.7 – 2.9
208-220 V; 60 Hz	16 A	2.9 – 3.3	2.9 – 3.3	2.9 – 3.3	2.9 – 3.3	2.9 – 3.3	2.9 – 3.3
200 V; 50/60 Hz	16 A	2.7	2.7	2.7	2.7	2.7	2.7
120 V; 60 Hz	16 A	1.9	---	1.9	---	---	---
100 V; 50/60 Hz	15 A	1.3	---	1.3	---	---	---
100 V; 50/60 Hz	16 A	1.3	---	1.3	---	---	---

Table 27: Cooling circulation thermostats

Power supply	Current consumption setting*	Heating output in kW			
		RP 240 E	RP 245 E	RP 250 E	RP 290 E
230 V; 50 Hz	13	2.5	2.5	---	---
230 V; 50 Hz	15	2.5	2.5	---	---
230 V; 50 Hz	16	2.5	2.5	2.5	2.5
208-220 V; 60 Hz	13	2.1 – 2.3	2.1 – 2.3	---	---
208-220 V; 60 Hz	16	2.1 – 2.3	2.1 – 2.3	2.0 – 2.3	2.0 – 2.3
200 V; 50/60 Hz	16	1.9	1.9	1.9	1.9
120 V; 60 Hz	16	1.8	1.8	---	---
100 V; 50/60 Hz	15	1.3	1.3	---	---
100 V; 50/60 Hz	16	1.3	1.3	---	---

12 Accessories

The following optional accessories are available for PRO devices.

Table 28: Module bay 51 mm x 27 mm

Accessory	Cat. No.
Analog interface module	LRZ 912
RS232/485 interface module	LRZ 913
Contact interface module with 1 input and 1 output	LRZ 914
Contact interface module with 3 inputs and 3 outputs	LRZ 915
Profibus interface module	LRZ 917
Ethernet/USB interface module	LRZ 921
EtherCAT interface module, M8 socket connection	LRZ 922
EtherCAT interface module, RJ45 socket connection	LRZ 923

Table 29: Connecting plug

Accessory	Cat. No.
External temperature probe with socket and shielded connection cable	ETP 059
Coupling connector, 6-pin for analog inputs/outputs	EQS 057
Connecting plug SUB-D, 9-pin	EQM 042
RS232 cable (length: 2 m) for PC	EKS 037
RS232 cable (length: 5 m) for PC	EKS 057
3-pin coupling connector for contact input	EQS 048
3-pin coupling socket for contact output	EQD 047

Accessory	Suitable for	Cat. No.
Base remote control unit	All devices	LRT 922

13 General

13.1 Copyright

This manual is protected by copyright and only meant for internal use by purchasers.

The relinquishment of this manual to third parties, copying in any way whatsoever - even just excerpts - and the utilization and/or conveyance of its content are not allowed without written approval from the manufacturer.

Violation of this may obligate the violator to the payment of damages. Other claims reserved.

13.2 Technical changes

The manufacturer reserves the right to make technical modifications to the device.

13.3 Warranty conditions

LAUDA grants a standard warranty of one year on all devices.

13.4 Contact LAUDA

Contact LAUDA Service Constant temperature equipment in the following cases:

- For device errors
- For technical questions concerning the device
- To order replacement parts

Contact our Sales Department for application-specific questions.

Contact information

LAUDA Service Constant temperature equipment

Phone: +49 (0)9343 503 350

Fax: +49 (0)9343 503 283

Email: service@lauda.de

13.5 EU conformity



The device complies with the basic health and safety requirements outline in the Directives listed below.

- Machinery Directive 2006/42/EC
- EMC Directive 2014/30/EU

LAUDA DR. R. WOBSE GMBH & CO. KG - Pfarrstraße 41/43 - 97922 Lauda-Königshofen - Germany



The device does not fall under Pressure Equipment Directive 2014/68/EU because the device is only classified as high as Category 1 and is covered by the Machinery Directive.

14 Glossary

Auto IP	Auto IP is a standardized procedure where two participants agree on the same network configuration.
DHCP Client (Dynamic Host Configuration Protocol Client)	A DHCP client facilitates the automatic integration of an Ethernet interface in an existing network. As a result, the interface does not have to be manually integrated in the existing network.
DNS server (Domain Name Service Server)	The Domain Name Service is a database where mainly information on names and IP addresses of the computer are stored. A DNS can, for example, disperse a web address or URL (Uniform Resource Locator) to an IP address. The Ethernet interface specifies the IP address of the DNS server present in the connected network.
Gateway	Various networks are connected with one another via the gateway. Here, an IP address is given that can be used to reach a gateway in a local network.
IP address (Internet Protocol Address)	Each device within a data network requires an address, so that it can be clearly identified. This applies both for small home networks and the Internet. This is the only way to ensure that the data flow is received by the correct device. When an Internet page is opened, the browser always transfers the IP address of your device as well. This is the only way that the web server can know where to send the required data packet. The Internet Protocol (IP) is a widely adopted network standard that stipulates how information can be exchanged.
IP version	<p>Provides information about the Internet standard: IPv4 or IPv6.</p> <p>A well-known example of an IP address is 192.168.0.1. This address is structured according to the IPv4 standard: Four numbers between 0 and 255, whereby a period separates the numbers from one another. However, this system only allows a limited number of combinations, which is why there are IP addresses structured according to the standard in version 6 (IPv6). They consist of eight blocks of characters that can contain both numbers and letters as shown in this example: fe80:0010:0000:0000:0000:0000:0000:0001. Because this can seem rather confusing, a long string of zeros can be replaced by a colon. The IPv6 address from the example would therefore appear in a shortened form as follows: fe80:0010::1.</p>
Local IP address	The local IP address is an address for the Ethernet interface in the local network. The Ethernet interface in the local network can be reached using this address. If the DHCP client is deactivated, the local IP address, as well as the local mask, gateway and DNS server, must be manually configured. For manual configuration start by contacting your IT department.
Local mask	Local (subnet) masks are used to flexibly adapt the rigid class division of IP addresses in networks and computers to actual conditions.
MAC (Media Access Control)	Media access control is a hardware address unique worldwide that can be used to clearly identify the device in an Ethernet network.
NTP (Network Time Protocol)	Network time protocol is a standard for synchronizing the time and date in networks.
Port	Port is a number that is used to establish a connection between two network participants. Port is a part of the network address. The port for the Ethernet interface can be used from the approved "dynamic ports" range. This lies between 49152 and 65535.

Process Interface

A process interface on the LAUDA constant temperature equipment is the interface that makes it possible to control or monitor the constant temperature equipment via Ethernet using LAUDA interface command sets.

TCP (Transmission Control Protocol)

This network protocol define how data is exchanged between network components.

15 Index

A	
Accessories	
In series	15
Modules	138
Accessory	138
Adaptation process	103
Adjusting the volume (signal tone)	77
Adjustment time	95, 97, 98
Administrator	80
Air-cooled	
Cleaning condenser	113
Alarm	118
Codes	118
Alarms	118
Amplification factor	98
Attenuation time	95, 97, 98
Autostart	
Activating	78
Deactivating	78
B	
Basic settings	74
Bath cover (illustration)	17
Bath draining nozzle (illustration)	17, 19
Bath thermostat	
Structure	17
Button	66
Release	23
C	
Calibrate (actual temperature)	
Determine	107
Calibration in the factory	107
Changing	
Signal tones	77
Checking	
Heat transfer liquid	115
Low-level protection	116
Overtemperature protection	115
Tmax	115
Circulation thermostat	
Connecting an external consuming unit	52
Hoses	50
Setting up	49
Cleaning	112
CO2 equivalent	134
Code	
Warnings (control system)	119
Warnings (safety system)	121
Warnings (SmartCool)	122
Command Touch	
Menu structure	71
Compressor	25
Condenser	
Cleaning (air-cooled)	113
Cleaning (water-cooled)	114
Conformity (EU)	139
Connecting an external consuming unit	52
Control	36
Defining the controller output limit	87
Warnings	119
Control menu	99
Control parameters	
Access	99
Adapting (external)	100
External (overview)	98
Internal (overview)	97
Modifying (internal)	100
Control station	36
Cooling coil	24
Cooling coil connection socket (illustration)	17
Cooling water	
Connecting	56
Requirements	54
Copyright	139
Correction limitation	95, 98
Cracking	87

D	
Date	
Changing	74
DEFAULT USER	80
Defining the language (display)	79
Defining the menu language	79
Descaling	114
Device	
Cleaning	112
Cleaning condenser (air-cooled)	113
Decontamination	112
Descaling (water-cooled)	114
Displaying serial numbers	110
Disposal (packaging)	127
Disposal (refrigerant)	127
Draining	63, 126
Draining condenser (water-cooled)	115
Filling	60
Installation	31
Read out memory	109
Switching on	65
Unpacking	15
Viewing data	110
Viewing the status	109
DIN EN 378-1	10
Dirt trap	113
Displaying serial numbers (device)	110
Disposal	
Packaging	127
Refrigerant	127
Disposing of refrigerant	127
Draining	
Condenser (water-cooled)	115
Device	63, 126
E	
Emissions class	8
Error	118
Modules	48
Read out memory	109
Establishing a mains connection	64
Establishing a power supply	64
EU conformity	139
Evaporator	25
Expansion	25
External control	
activation	87
Defining the set point offset	88
F	
Factory calibration	107
Fault	118
Feet (illustration)	19
Filling	60
Filling weight	134
Flushing	63, 126
Front panel (illustration)	19
G	
Graph	
Window (structure)	67
Grip (illustration)	19
H	
Heat discharge	26
Heat transfer liquid	
Checking	115
Flushing	63, 126
Removal	63, 126
Heating output	
reduction	87
Hold-back time	95, 97, 98
Home window	
Structure	65
Hoses	50
Hybrid	26
HyperTerminal	39
I	
Immunity	8
Input window	
Entering a value	66
Entering the time	67
Selecting options	66
Structure	66

Installation (device)	31	Nitrogen	26
Installation location	31	Connection	22
Intended use	9	O	
Interface		Offset (actual temperature)	
Description	27	Calibrate	107
Overview	27	Overtemperature protection	
Interface module		Checking	115
Installing	31	Definition	12
Internal control		Setting	72
activation	88	P	
K		Packaging	
Key lock	82	Disposal	127
Kpe	98	Parameter set	
L		Name	99
LAUDA Service Constant temperature equipment		Personal protective equipment (overview)	11, 12
Address	139	PIN	
Contact	139	Admin	80
Limit values (temperature)		USER	81
Setting	72	Platforms	49
Log file	101	Power failure (operating mode)	78
Log file	101	Program	
Login	80	Ending	93
Low-level protection		Example	89
Checking	116	Interrupting	93
Definition	12	Starting	93
M		Program optimization	93
Machinery Directive	139	Description	89
Magnifying glass		Prop_E	98
Temperature profile	66	Proportional range	95, 97, 98
Maintenance		Protective equipment (personal, overview)	11, 12
Intervals	112	Pump	
Maximum temperature	115	Selecting the flow rate level	86
Menu structure		Selecting the level	86
Command Touch	71	Selecting the output level	86
Modules		SteadyFlow function	23
Accessories	138	Pump nozzle (illustration)	19
Monitor	36	R	
N		Racks	49
N2	26	Ramp function	104
		Reading out memory (error)	109

Refrigerant	
Combustible	10
Filling weight	134
Fluorinated	10
Refrigerating machine	
Function	25
Release	23
Remote control unit (illustration)	17
Rising platforms	49
Risk of freezing	125
RS 485 module	
Connecting	34
S	
Safety Mode	
Setting	77
Safety notice	
General	7
Safety system (warnings)	121
Segment	
Start	91
Service (LAUDA, Constant temperature equipment)	139
Setting the current consumption	79
Signal tone (adjusting)	77
SmartCool (warnings)	122
Software version	110
Standby	
Activating	86
Deactivating	86
Start	
Segment	91
SteadyFlow function	23
Stirrer	
Selecting the level	86
Submenu	
Access	65
Navigation	65
Switching on	65
T	
Td	95, 97
Tde	98
Temperature limits	
Setting	72
Temperature profile	
Magnifying glass	66
Temperature target value	73
Terminal program	39
Tih, Til	72
Til, Tih	72
Tile	
Operation	65
Sorting	78
Structure	78
Time	
Changing	74
Time formats	74
Time period	42
Tmax	
Checking	115
Position	23
Setting	72
Tn	95, 97
Tne	98
Touching	66
Tv	95, 97
Tve	98
Type plate	29
Device (illustration)	17, 19
U	
Unpacking	15
USB	28
USB stick	101
User	80
V	
Ventilation grid (illustration)	19
Version (software)	110
Viewing configuration data (device)	110
Viewing the status (device)	109
W	
Warning	118
Control system	119

Safety system	121
SmartCool	122
Warranty	139
Water cooling	
Draining	125
Water-cooled	
Connection socket (illustration)	19
Draining water-cooled condenser	115
X	
Xp	95, 97
Xpf	98

An / To / A:

LAUDA Dr. R. Wobser • LAUDA Service Center • Fax: +49 (0) 9343 - 503-222

Von / From / De :

Firma / Company / Entreprise: _____

Straße / Street / Rue: _____

Ort / City / Ville: _____

Tel.: _____

Fax: _____

Betreiber / Responsible person / Personne responsable: _____

Hiermit bestätigen wir, daß nachfolgend aufgeführtes LAUDA-Gerät (Daten vom Typenschild):

We herewith confirm that the following LAUDA-equipment (see label):

Par la présente nous confirmons que l'appareil LAUDA (voir plaque signalétique):

Typ / Type / Type :	Serien-Nr. / Serial no. / No. de série:

mit folgendem Medium betrieben wurde

was used with the below mentioned media

a été utilisé avec le liquide suivant

Darüber hinaus bestätigen wir, daß das oben aufgeführte Gerät sorgfältig gereinigt wurde, die Anschlüsse verschlossen sind, und sich weder giftige, aggressive, radioaktive noch andere gefährliche Medien in dem Gerät befinden.

Additionally we confirm that the above mentioned equipment has been cleaned, that all connectors are closed and that there are no poisonous, aggressive, radioactive or other dangerous media inside the equipment.

D'autre part, nous confirmons que l'appareil mentionné ci-dessus a été nettoyé correctement, que les tubulures sont fermées et qu'il n'y a aucun produit toxique, agressif, radioactif ou autre produit nocif ou dangereux dans la cuve.

Stempel Seal / Cachet.	Datum Date / Date	Betreiber Responsible person / Personne responsable

Formblatt / Form / Formulaire:

Unbedenk.doc

Erstellt / published / établi:

LSC

Änd.-Stand / config-level / Version:

0.1

Datum / date:

30.10.1998

LAUDA DR. R. WOBSE GmbH & Co. KG

Pfarrstraße 41/43

D - 97922 Lauda-Königshofen

Internet: <http://www.lauda.de>

Tel: +49 (0)9343 / 503-0

Fax: +49 (0)9343 / 503-222

E-mail: info@lauda.de

LAUDA DR. R. WOBSE GMBH & CO. KG
Pfarrstraße 41/43 ° 97922 Lauda-Königshofen ° Germany
Tel.: +49 (0)9343 503-0 ° Fax: +49 (0)9343 503-222
E-mail: info@lauda.de ° Internet: www.lauda.de